METADATA CASITA BOILER

Entrenched Codes of Silent Vivienda Clasificados

FOR RENT

Texas, United States. I was assigned to deliver the sealed Consignment boxes to you, containing an undisclosed amount in US-Dollar Bills and Kilograms of Gold recorded in 24 Carats, an Overdue and Unclaimed Inheritance supposedly to be delivered to you at your designated address. For further details kindly re-confirm your details for us to ensure safe and secure delivery to you as the rightful beneficiary. Acknowledge the receipt of this email as soon as possible. Best Regards, Randall Read

Sunni militants fighting under the banner of Al Qaeda appeared to make gains across Anbar Province on Saturday, using snipers and rocket-propelled grenades in heavy street fighting as they secured nearly full control of Falluja and captured the strategic town Karma. Government forces and the tribal militias fighting with them seemed unable to resist the militants advances. My humble words for my 71st birthday celebration on 3 Kings Day. i've been asked many times how i celebrate my birthday. Since i celebrate every day i wake up alive that for me is the best way i can answer the question regarding the celebration of my birthday. At my age i believe i've lived much longer than i had expected to live. And that's an excellent reason why i should celebrate every day i wake up, look up at the sky to see if there are stars or the moon out and feel the palpitation of my heart to confirm that i'm alive for real. The reaction to my allergies can make me aware that i'm alive, but that's something i don't really like to use because it can affect my desire to celebrate life.

i believe we should celebrate every day just for having awoken. When i've this idea with people they have question it. My response is that we should pay attention to the relativity of the human destiny. Because it doesn't matter how miserable one feels and how bad one thinks conditions are, the fact remains one is alive. And when one feels miserable all one has to do is to look around and one will see another person in worse conditions doing what might look impossible and facing the challenge without complaining. If one feels miserable because he or she lost an eye the person he or she sees dealing with the challenge that seems impossible is totally blind. That's why we should always take into consideration the relativity of the human destiny. When we start a new year or the calendar is telling us a new year has started we should look at it as a chance to complete what we have not been able to accomplish in the past. When we face a crisis we should look at it as an opportunity to deal with it and to find a solution. It doesn't matter where we are. For example, when the earthquake devastated Mexico City and there was a major crisis we came up with the idea to raise funds from the prison population in order to give a hand to the victims of the earthquake. We talked to the staff and the idea was accepted. We were allowed to set up tables and get the prisoners to sign a form to have the money discounted from their funds. Within two hours we had raised over five thousand dollars. At first we had no idea how to help the victims. But after discussing the issue we were able to come up with a solution. We were able to do what for others seemed impossible. Celebrate life and not the commodification of it. We can share and enjoy the act of and make it meaningful. We can celebrate any such moment and give meaning to our daily life and make it a real important cultural event. Life is an act of giving and receiving. But when the sharing of gifts is commodified it becomes another act of consumerism and our culture is the one that suffers its consequences. Any moment we celebrate our culture we are helping to pass it on to future generations and to strengthened it. But if we allow it to become an act of consumerism we are contributing to its vulgarization and its demise. Let's celebrate 3 pass it on to future generations and to strengthened it. But if we allow it to become an act of consumerism we are contributing to its vulgarization and its demise. Let's celebrate 3 Kings Day and enjoy it to the utmost. If we believe a better and more just world is possible, we don't have to go to a far away place in the globe to make our contribution to such a lofty cause. We can do it right where we live. But we have to be willing to roll up our sleeves and do the hard work. Words are important, but it's the work that bears fruits. And if we learn one lesson in life that's worthwhile holding on and passing it on is that the only thing that's impossible is that that doesn't get done. It was Madeba who said that any problem us humans create have a solution. If there is a poverty problem it can be solved if we tackle it. Let's emulate Madeba's example. Let's dare to struggle. let's dare to win. Talk the talk and walk the walk. i leave you with a big hug with much love. Take care, abrazos, Oscar Lopez Rivera Anarchism is part of a broader range of libertarian socialist thought and action that includes the practical achievements of revolutionary Spain in 1936; reaches further to worker-owned enterprises spreading today in the American rust belt, in northern Mexico, in Egypt, and many other countries, most extensively in the Basque country in Spain; and encompasses the many cooperative movements around the world and a good part of feminist and civil and human rights initiatives. This broad tendency in human development seeks to identify structures of hierarchy, authority and domination that constrain human development, and then subject them to a very reasonable challenge: Justify yourself. A former Columbia, Illinois resident pled guilty on January 10, 2014, to a two-count indictment charging him, in count one, with receipt of visual depictions of minors engaged in sexually explicit conduct, in violation of Title 18, United States Code, Section 2252(a)(2); and, in count two, with possession of visual depictions of minors engaged in sexually explicit conduct, in violation of Title 18, United States Code, Section 2252(a)(4)(B), the United States Attorney for the Southern District of Illinois, Stephen R. Wigginton, announced today. Neil E. Purdy, 29, formerly of Columbia, Illinois, faces a term of imprisonment of not less than five but not more than 20 years, a fine up to $250,000, and a term of supervised release of five years to life on count one; and a term of imprisonment of not more than 10 years, a fine up to $250,000, and a term of supervised release of five years to life on count two. In addition, upon his release from prison, Purdy must register as a sex offender. Sentencing is scheduled for May 16, 2014, in East St. Louis, Illinois. Purdy has been held without bond since his initial appearance on April 26, 2013.

The investigation began on February 7, 2012, when an individual contacted the Columbia Police Department to report that the defendant molested his/her 14-year-old child. He/she also told the Columbia police that he/she saw the defendant "Google" the phrase, "where can I find really young porn." He/she said that, when he/she asked the defendant, "How long have you had this little problem?" Purdy responded, "About three years." On February 16, 2012, Purdy, a member of the U.S. Navy Reserve with top secret clearance, admitted to Columbia

the number of hunger strikers in Guantanamo has doubled since the final set of official figures was released by the US authorities on December 2 2013. The report, compiled by human rights charity Reprieve, uses prisoner testimony to reveal that 33 men detained in Guantanamo are on hunger strike, with 16 being force fed. The Joint Task Force at Guantanamo, which runs the prison, announced in December of 2013 that they would no longer release official figures of those on hunger strike because they did not want to 'further their protests'. The report also reveals that authorities at the prison are punishing those on hunger strike by sending them to the strictest of the camps, "Camp V Echo". One detainee described his experiences there to his lawyer at Reprieve: "My cell in the dreadful Camp V Echo is constructed in a strange manner. It is designed to torture the person who is held there. All the surfaces made of steel. The bed is steel. The walls are steel. The floor is steel. The ceiling is steel. There is no toilet, but the hole in the ground is made of steel." British resident Shaker Aamer, who remains imprisoned despite having been cleared by both the Bush and Obama administrations, said: "[I was] strapped to the bed for 24 hours except to use the toilet. The [force-feeding] tube was in 24 hours a day. We would be fed for 30-40 minutes each time, with Ensure cans, two cans, three times a day. Some of the prisoners became zombies, as if they were already dead. I dropped weight to 130 pounds. I told the doctors, 'I want to die peacefully. I want no intervention.' But they refused this." Mr Aamer's British wife and four British children, the youngest of whom he has never met, live in London. British Prime Minister David Cameron has raised his case directly with President Obama. yet Mr Aamer remains imprisoned. There is an ongoing police investigation into Mr Aamer's treatment at the hands of British and US officials. 155 men are still detained in Guantanamo Bay, 77 of who have been cleared for release. Yesterday (Saturday) marked the twelfth anniversary of the first arrival of prisoners at the detention camp. Of the 779 men known to have been held there 624 have been released. More prisoners have died than have been put on trial. In an endlessly mutating world of media forms, scholars, creative practitioners and professionals in a variety of fields need to understand the ways in which media transforms and dissolves boundaries among disciplines and creates new forms of knowledge and cultural production. The Master of Arts (M.A.) in Media Studies provides students with the conceptual and practical tools necessary to prepare themselves to engage some of the fundamental challenges and complexities of our times. The program interrogates the social, practical, economic, political and theoretical stakes of mediation considered in the widest possible sense, encompassing more traditional approaches to the study of media (print, film, photography, audio and television), in conjunction with approaches that address the massive shifts produced by the computer and internet including gaming and social media Students will benefit from an academic environment shaped not only by theorists and critics, but also by distinguished practitioners of the forms being studied. Students study and work among theorists, artists and designers and are taught by faculty-practitioners. Our courses are small, intensive, seminars taught exclusively by professors. The program is 30 credits and can be completed in threesemesters. Among the core requirements are (1) six credit hours of courses

RESIDUAL PRAYER MAT

sist across California this weekend. On Saturday, gusty winds will combine with these dry conditions to raise the risk of wildfires, especially in southern California. Meanwhile, parts of the Plains and Deep South will also experience dry winds leading to increased fire risk this weekend. An individual who robbed a bank yesterday morning in Phoenix and who later was shot and killed in an exchange of gunfire with a Phoenix police detective has been identified as the same individual responsible for the attempted bank robbery in Atlanta, the robbery of the BancorpSouth in Tupelo, the shooting of Tupelo Police Officer Joseph Edward Maher, and the murder of Tupelo Police Officer Kevin "Gale" Stauffer. This identification has been made based upon similarities between these bank robberies, including the clothing worn by the bank robber, statements made by the bank robber during the robberies, and the robber's overall modus operandi, supported by other evidence and information collected during the course of this investigation. Additionally, cell phone records obtained via court order indicated that this individual's phone was in Atlanta, Tupelo, and Phoenix when the bank robberies were committed.

Not many people come to Fort McMurray, the notorious Alberta boom town on the edge of one of the world's largest industrial developments, to commune with the great northern woods. Most are here for the overtime, for the paid vacations, for the blue-collar jobs that pay six figures, for the work. This means that all of the bad things you've heard about Fort McMoney are true: the traffic really is murderous, there are liquor stores (many open until 2 a.m.) in every strip mall, and the place has a depressingly large population of desperately lonely guys blowing ridiculously fat paycheques on steroids, tattoos, monster trucks, and peelers. Are pretty orchid x re resold orchid YOU x adaptati christa, movie x Agua Dolce x food concep box cake x Ivanka trump price 1.99us anne in Detroit, Mich. Rejected MFA Cornll US Krista 2013; Lse x sweet 14 mais-non Slurp from my iPhone Among the biggest winn executives and Wall Street traders whose ye nuses are tied to the stock market, and hedg private-equity managers whose special "carri tax loophole allows their income to be treate gains. The wild bull market of 2013 has giv fabulous after-tax windfalls.

America has been redistributing upward for after all, "trickle-down" economics turned out to be trickle up, but we outdid ourselves in 2013. At a time of record inequality and decreasing mobility, America conducted a Great Redistribution upward.

Results from a new study on graduation rates of black male athletes illustrate our sacrosanct com-

insurance products are: NOT FDIC-INSURED/NO BANK-GUARANTEES/MAY LOSE VALUE Wells Fargo Advisors, LLC is a nonbank affiliate of Wells Fargo & Company, Member FINRA/SIPC. 1 North Jefferson, St. Louis, MO 63103 CONFIDENTIAL NOTICE: The contents of this message, including any attachments, are confidential and are intended solely for the use of the person or entity to whom the message was addressed. If you are not the intended recipient of this message, please be advised that any dissemination, distribution, or use of the contents of this message is strictly prohibited. If you received this message in error, please notify the sender. Please also permanently delete all copies of the original message and any attached documentation. Thank you.

Tammy Dickinson, United States Attorney for the Western District of Missouri, announced that a Nixa, Missouri man was sentenced in federal court today for receiving and distributing child pornography over the Internet. Charles Williams, 28, of Nixa, was sentenced by U.S. District Judge Brian C. Wimes to 10 years and 10 months in federal prison without parole. Williams, who pleaded guilty on August 7, 2013, admitted that he used peer-to-peer file-sharing programs on two laptop computers to download and distribute dozens of videos and photos of child pornography over the Internet from April 9 to September 22, 2011.

A Nixa police officer used a peer-to-peer file-sharing program to connect to Williams' computer over the Internet. The officer located child pornography on the computer and obtained a search warrant for Williams' residence. Officers executed the search warrant on September 27, 2011 and seized two laptop computers, two cameras, two videogame consoles, 115 CDs/DVDs, and a VHS tape. Among the files discovered on one of the laptop computers was a video of a 4- to 5-year-old child being raped by an adult. Williams was arrested on September 22, 2011.

Investigators conducted an examination of Williams' computers and found 52 incomplete or partially downloaded videos of child pornography, 29 saved videos of child pornography, eight videos of child pornography in the recycle bin, and 13 images of child pornography.

This case was prosecuted by Assistant U.S. Attorney Randall D. Eggert. It was investigated by the FBI and the Nixa Police Department. Last week, the Justice Department convened hearings under the Prison Rape Elimination Act to examine the prevalence of rape and sexual abuse in the nation's prisons and juvenile detention centers. As we've reported, the department has found alarming rates of abuse by staff on youngsters in custody. In a 2013 survey of more than 8,700 juveniles housed in 326 facilities across the country, 8 percent said they experienced sex abuse at the hands of the staff supervising them. Twenty percent of those who said they were victimized by staff said it happened on more than 10 occasions. But perhaps the most surprising finding: Nine out of 10 victims were males abused by female staffers. The prison rape elimination legislation first passed in 2003, but it then took the Justice Department nearly 10 years to study the issue and release rules for prisons and juvenile detention centers to implement. Beginning late last year, auditors contracted by the federal

policy towards the use of preemptive force, and why. Mohammed Alshaya, Executive Chairman of the Alshaya group. New York City, where he also was responsible for graduate student education. With the appointment of G. It is the main commercial centre of south Pentecost. He authored or edited numerous books on military topics. The site at Beechwood Road had been built in 1932. T. Jaspers J. Kiser W. Calumetite has been stated to be a naturally occurring mineral. Souvenir Program and Magazine. The district includes five contributing buildings. General Assembly with three members from each county and a Legislative Council with one member from each county. Warren's blacking factory at 30 Hungerford Stairs, a factory owned by a relative of his mother's. The Royal Orthopaedic Hospital was formed from the union of two hospitals, and opened in 1909 at The Woodlands, Northfield. MARS is suitable for handling fairly large datasets. Peter Fenwick and Look Zeckendorf. A storm system off the Northeast Coast will bring locally heavy snow to parts of New England through early Monday. Meanwhile, in the central U.S., temperatures will continue to be below normal as an arctic airmass remains in place. Gusty winds in this region will contribute to extremely cold wind chills.

Dear , Ends Today | 80% OFF All Store Oftentimes the charts did not include any information on inland structures. Kennedy assassinations, the Vietnam War, along with thousands of other events that have shaped the decade of the sixties. Pistons with steady, unwavering defense, which is the key, as it is often said, to victory. Chiradella, H et al. On November 15 of that year, the reservoir reached its maximum level of 130m. The more damage the hair sustains, the shorter the lifespan of the artificial hair. Rotherham up and consigned both MK Dons and Hartlepool to the drop. Additionally, the 5 a critical role in the 2005 elections in Iraq George W. he made no changes or renov exterior of the house and it remains as it h Navy would purchase her after her complet his life in accordance with his own unique st plying himself excellently in all he chose to Even requests for opening of schools in t language failed. They then bore his body t inga, where they intended to prepare it for l regiments fought in every major battle thr war. The condemnation was formally reaffir but many theologians still refer to his writing Pope Benedict XVI. Caritas, Mexico City. I led by Dr. Blau and Wambacher's pioneering work in this field. Electric pumps are subject to lightning strikes and mechanical problems. Other brands of beer brewed by Sick's Rainier Brewing during this time included Rheinlander and Sick's Select. Sculpin are found in both fresh and salt water. Mentions black Creole music, but

BRAD BRACE 2014

River. It includes an area between Main Street and the river that is more than 2 acres at low water and about half that size at flood level. I count everything that I can identify by sight or sound from within the boundary. Numbers indicate how many weeks each species was recorded. Species added to my yard list this year are in caps.

3 Greater White-fronted Goose 20 Cackling Goose 46 Canada Goose 1 TRUMPETER SWAN 7 Tundra Swan 43 Wood Duck 1 Gadwall 11 American Wigeon 31 Mallard 1 Cinnamon Teal 4 Northern Shoveler 10 Northern Pintail 7 Green-winged Teal 6 Ring-necked Duck 1 Lesser Scaup 3 Bufflehead 21 Hooded Merganser 40 Common Merganser 13 California Quail 31 Pied-billed Grebe 38 Double-crested Cormorant 41 Great Blue Heron 11 Great Egret 3 Green Heron 30 Turkey Vulture 25 Osprey 10 Northern Harrier 12 Sharp-shinned Hawk 17 Cooper's Hawk 52 Bald Eagle 44 Red-tailed Hawk 2 AMERICAN COOT 48 Killdeer 34 Spotted Sandpiper 7 Greater Yellowlegs 3 Least Sandpiper 7 Greater Yellowlegs 3 Least Sandpiper 3 Dunlin 27 Wilson's Snipe 1 Ring-billed Gull 2 Glaucous-winged Gull 2 Rock Pigeon 53 Eurasian Collared-Dove 32 Mourning Dove 1 Barn Owl 22 Western Screech-Owl 18 Great Horned Owl 1 Common Nighthawk 13 Vaux's Swift 22 Anna's Hummingbird 28 Rufous Hummingbird 47 Belted Kingfisher 2 Acorn Woodpecker 26 Red-breasted Sapsucker 53 Downy Woodpecker 23 Hairy Woodpecker 53 Northern Flicker 2 Pileated Woodpecker 9 American Kestrel 4 Merlin 1 Peregrine Falcon 19 Western Wood-Pewee 10 Willow Flycatcher 1 Hammond's Flycatcher 7 Pacific-slope Flycatcher 28 Black Phoebe 3 Warbling Vireo 3 Steller's Jay 53 Western Scrub Jay 44 American Crow 23 Common Raven 5 Northern Rough-winged Swallow 26 Tree Swallow 30 Violet-green Swallow 26 Barn Swallow 18 Cliff Swallow 53 Black-capped Chickadee 2 Chestnut-backed Chickadee 2 Chestnut-backed Chickadee 49 Bushtit 3 Red-breasted Nuthatch 30 White-breasted Nuthatch 43 Brown Creeper 13 House Wren 23 Pacific Wren 1 MARSH WREN 51 Bewick's Wren 7 Golden-crowned Kinglet 26 Ruby-crowned Kinglet 21 Swainson's Thrush 3 Hermit Thrush 53 American Robin 15 Varied Thrush 53 European Starling 2 American Pipit 22 Cedar Waxwing 27 Orange-crowned Warbler 1 MacGillivray's Warbler 23 Common Yellowthroat 18 Yellow Warbler 13 Yellow-rumped Warbler 7 Black-throated Gray Warbler 3 Townsend's Warbler 9 Wilson's Warbler 1 YELLOW-BREASTED CHAT 53 Spotted Towhee 1 Chipping Sparrow 5 Savannah Sparrow 1 VESPER SPARROW 28 Fox Sparrow 53 Song Sparrow 5 Lincoln's Sparrow 31 White-throated Sparrow 23 White-crowned Sparrow 34 Golden-crowned Sparrow 32 Dark-eyed Junco 9 Western Tanager 19 Black-headed Grosbeak 1 Lazuli Bunting 47 Red-winged Blackbird 1 Lazuli Bunting 47 Red-winged Blackbird 53 Brewer's Blackbird 20 Brown-headed Cowbird 14 Bullock's Oriole 1 Purple Finch 53 House Finch 5 Pine Siskin 9 Lesser Goldfinch 44 American Goldfinch 1 Evening Grosbeak 53 House Sparrow Total 128 Hello Friend. My name is Jenny Sui and I am from Chongqing City in China. I'm the mistress to former ... province named Bo Xilai who is now serving a life sentence in jail recently. You will help me to move the funds 12,000,000 euros (12 millioneuros) from here to your country or anywhere of choice provided i can trust you. I will tell you the amount involved after i get your reply. how to meet after you received it. You will have forty percent while I will have sixty percent. One scientist after another struggled to make sense of the shuttering of libraries devoted to water and fish in a nation that guards the world's longest coastline and roughly 18 per cent of the world's surface freshwater. Most saw in the closures a political agenda by the Harper government to reduce the role of government in Canadian society, as well as the use of scientific evidence in making policy. Dear Friend, Permit me to share with you, my desire to go into business partnership with you. I got your profound contact email from a computerized data, following my effort searching for a reliable and trustworthy person to assist me in this venture.

My name is Mr. Richard Blanc, I am the Credit Account Manager with Access Bank Limited Benin Republic in West Africa Region. I have an obscured business Transaction I wish to discuss and handle with you, if only you can give it a little attention. BRIEF DETAIL OF TRANSACTION: it involves moving an Excess Maximum Returned Capital Profit (EMRCP) of 1.2% to any of your Overseas bank account, and commence a standard Investment.

In Access Bank Limited, We have well over 158 Corporate Investors, Locally and Internationally, who invested their Capital Funds in our bank, and these Capital Invested Funds are being managed and administered by my office. The Capital Invested Funds has a value of over US$23Billion net. This Value is been used for Trading in Stock Market, Crude Oil business and Lending with Profit Returns. At Every end of year, each Corporate Investor is entitled to receive a 100% Dividend/Interest benefits of any Amount invested . However, Access Bank Limited has a Targeted Capital Profit of 20% in every year, but in the year 2012, my office made an over targeted profit to the tune of 21.2% which 20% targeted profit was reported and submitted to the management. Since 2012 i have deposited and placed the over-accrued profit of 1.2% which has value of US$1.5Million in a suspense account until date.

With all due respect, I seek your concept and permission to present you to our bank as one of our bank foreign investors who has not receive his 2012 dividend benefit, so that our bank will transfer this over maximum profit of 1.2% (US$1.5Million) to your nominated bank account, for both of us to share among ourselves. Note, after handling this project successfully, you will get 50% of the total fund and 50% for me.

The South African sugar giant Illovo has 6159 hectares of sugarcane in Malawi, where it is a monopoly with an annual production of 2.8 million metric tonnes of sugar. The company denies persistent claims that it has grabbed land from smallholder farmers "Everybody loves Illovo" is the common slogan emblazoned on millions of sugar packets sold daily by Illovo Sugar (Malawi) Limited, the country's sole producer. However, for subsistence farmers at Kachibundi, Mwale, Kaziliza and Kalimakhola at Dwangwa about 250 kilometres from Malawi's Capital City, Lilongwe, the slogan is a bitter-sweet fallacy. "I was dispossessed of my two and half hectares - my only source of livelihood," said farmer Joseph Mwale. "Now, I am suffering because I have to work in other people's farms to make ends meet." At 38, Mwale looks lost and confused as he narrates details of the eviction. There is fear, hatred and resignation that Malawi's justice system, and the overall structure of land administration favours the rich at the expense of the poor. "I used to grow maize, cassava, rice and beans but my crops were uprooted; my house

move east into Wednesday with multiple hazards including: heavy snow from central Kansas through the Ohio Valley and northeast; heavy ice accumulation from Arkansas into the Ohio River Valley and Mid-Atlantic; and heavy rainfall with possible flooding for parts of the Ohio and Tennessee River Valleys.

A children grow, they need iodine to enable proper brain development. According to a UNICEF/GAIN report, "iodine deficiency is the most prevalent cause of brain damage worldwide. It is easily preventable, and through ongoing targeted interventions, can be eliminated." As recently as 2009 we learned that 70 percent of Afghan children faced an iodine deficiency. Universal Salt Iodization (USI) is recognized as a simple, safe and cost-effective measure in addressing iodine deficiency. The World Bank reports that it costs $.05 per child, per year. In 2012, the World Food Programme (WFP) and the Global Alliance for Improved Nutrition (GAIN) announced a four-year projectwhich aimed to reach nearly half of Afghanistan's population - 15 million Afghans - with fortified foods. The strategy was to add vitamins and minerals such as iron, zinc, folic acid, Vitamin B-12 and Vitamin A to wheat flour, vegetable oil and ghee, and also to fortify salt with iodine. The project costs $6.4 million. The sums of money required to fund delivery of iodine and fortified foods to malnourished Afghan children should be compared, I believe, to the sums of money that the Pentagon's insatiable appetite for war-making has required of U.S. people. The price tag for supplying iodized salt to one child for one year is 5 cents. The cost of maintaining one U.S. soldier has recently risen to $2.1 million per year. The amount of money spent to keep three U.S. soldiers in Afghanistan in 2014 could almost cover the cost of a four-year program to deliver fortified foods to 15 million Afghan people.

United States Attorney Stephanie A. Finley announced today that Ricky Johnson, 53, of Chataignier, Louisiana, pleaded guilty before U.S. District Judge Richard T. Haik to possession of child pornography. According to evidence presented at the guilty plea, in early 2010, a computer Johnson used was found to be downloading child pornography from a file sharing network online. In September 2010,Johnson's computer and electronic devices were searched, and images and videos of child pornography were found. Johnson has a prior conviction for molestation of a juvenile. Johnson faces up to 20 years in prison, a $250,000 fine, and a lifetime of supervised release. The Federal Bureau of Investigation conducted the investigation. Assistant U.S. Attorney Daniel J. McCoy is prosecuting the case. Dear Friend, My Name is Mrs. Rasha Basem from Syria. I know this message will be a pleasant surprise to you. Firstly, I am married to Mr.Fara Wachiri. A gold merchant who owns a small gold Mine in Burkina Faso. He died of Cardiovascular Disease before the uprising in Syria began in mid-March 2011. During his life time he deposited the sum of $8.3Million (Eight million three hundred thousand dollars) in a bank in Ouagadougou the capital city of Burkina Faso in West Africa. The deposited money was from the sale of the shares, death benefits payment and entitlements of my deceased husband by his company. At the time of his illness, I was diagnosed with pancreatic cancer and presently i am partially suffering from a stroke illness which has become almost impossible for me to move around. My doctor confided in me that i have less chance to live. Having known my health condition, I decided to contact you to claim the fund and act as an executor of the estate since none of my husband^^s relation or mine are alive. They were killed during the war in my country Syria. You will take 40 % Percent of the total money and 60% percent will go to charity and the orphanage homes. If this money remain unclaimed after my death, the bank executives or the government will take the money as unclaimed fund and maybe Use it for selfish and worthless ventures. Kindly respond to this or fer to enable me give you more details on how we can proceed with the transfer.You can also reply me to my private email address (rashabasem10@gmail.com) Yours hopefully, Mrs.Rasha Basem. +963 865472014. The coverage of a lens is the size of the image it can produce, measured asthe diameter of the image circle produced by the optics. In a camera system the coverage must be large enough to cover the sensor or film used. In a view camera system, because the film plane can be moved independently of the lens plane, the lens must have enough coverage to cover the film while its offset from the center of the coverage area. Inadequate coverage can lead to vignetting. The ideal candidate is a highly credible and effective leader familiar with managing teams to deliver quality programming and taking teams to the next level of performance. Engaging and collaborative, this individual is able to develop a work culture that promotes respect and teamwork, builds loyalty and appeals to outside talent. ATTENTION:BENEFICIARY This is to inform you that your deliverman has arrived with your cash trunk boxes valued $8.3 million dollars being your inheritancepayment. He is currently in CHARLOTTE INTERNATIONAL AIRPORT, NORTH CAROLINA, United States as their transit. I want you to know that you have 24 hours to call him now with this line: 704) 469 6350 or email jamesibe16@yahoo.com ,then ask to speak to the diplomatic deliveryman in person of Mr.James Ibe in the United States.Let us know if you are still interested to get your two trunk boxes delivered to you today? As he has been waiting to hear from you to enable him to your home address without missing his way. For your information, the deliveryman with your package is not aware of the content of the boxes for security purpose. Please do not tell him to avoid running away with your funds.On no account should you let him know about the content of the consignment to avoid evil intention. Most importantly you are advised to send your full data to him,which include your Full Name,Current Residential Address, Direct Cell Number, and A copy of any identity card to verify that you are the right receiver to avoid mistakes. Note that you must call me as soon as you receive this email for more discussion, my direct line is +234-8061289723. Also recontirm your full current address and valid phone number to the Delivery officer via his above email address once you receive this email to enable him deliver your cash consignment boxes to your house without any further delay or mistake. You are advised not to waste his time at the airport,so that he would not be stranded in any way because he will return if he finds out that you are not doing anything to get him over to your house. CONGRATULATIONS: MALLAM SANUSI LAMIDO AMINU, EXECUTIVE GOVERNOR, CENTRAL BANK OF NIGERIA OFFICE +234-8061289773 TPP Free Trade is Corporate Tyranny There are limited tools the Canadian government could use to start to fix the situation. One of them is the annual human rights impact assessment both Canada and Colombia are required to perform. In Canada, the government must present its report to Parliament within 30 days of May 15 each year. For the past two years, Canada's reports have avoided the impact of Canadian investment and trade on Indigenous communities by claiming limply, "There is no evidence of a causal link between reductions in tariffs by Canada in accordance with the CCOFTA, and changes in human rights in Colombia." Dudge told the Citizen, "We think that including mention of this situation and a serious report on the very serious human rights crimes that have taken place and with which Canadian corporations are associated in a report to Parliament could help make a difference." The top lot of tonight's sale was Gerhard Richter's monumental Wand (Wall) (1994) which sold for $28.7 million (est. in excess of 15m). This is the third highest price for any painting by the artist, and the second highest price for one of his abstract works. The painting, never before seen at auction, was held by Richter to be a work of extreme importance that he chose to keep it in his personal collection for over fifteen years, singling it out as a keynote piece for many important museum exhibitions. Two-thirds of the works offered at tonight's sale had never been seen at auction including Cy Twombly's Untitled (Rome), Alberto Burri's Rosso Plastica, Lucian Freud's Head on a Green Sofa and Frank Auerbach's Mornington Crescent. Mornington Place Global participation was evident throughout the sale process, with works consigned from 16 countries and participants from 40 countries. Michael C. Ormsby, United States Attorney for the Eastern District of Washington, announced that Robert John Kearns, age 54, of Puyallup, Washington, was sentenced today after having previously pleaded guilty in November 2013 to receipt of child pornography. Senior United States District Court Judge Edward F. Shea sentenced Kearns to a five-year term of imprisonment, to be followed by a life term of court supervision after he is released from federal prison. In addition, Kearns will be required to register as a sex offender. According to court records, in March 2010, the Federal Bureau of Investigation and Grant County Sherriff's Office conducted an investigation of a mother using her children to produce images of child pornography. The mother, Pamela Ortega, pled guilty to three counts of rape of a minor and was sentenced in Washington State to 300 months' imprisonment. As a result of the investigation into Ortega, law enforcement determined that one of the individuals she was communicating with about producing child pornography images was Robert John Kearns. On April 14, 2011, the FBI executed a search warrant at Kearns' residence and located a laptop computer belonging to Kearns. A forensic examination of Kearns' laptop revealed that it contained images of child pornography that Kearns had requested Ortega send him from her residence in Warden, Washington, to Kearns at his residence in Puyallup, Washington. Michael C. Ormsby said, "Prosecuting offenders who possess and collect child pornography is a priority of the United States Attorney's Office in the Eastern District of Washington. This office, together with its federal and state law enforcement partners, is and will continue to be committed to prosecuting aggressively and seeking appropriate punishment for child pornography-related crimes." An active weather pattern will continue over the northern half of the western United States for several more days. Additional precipitation across the Pacific Northwest will cause rises in many rivers as well as lowland flooding. Also, the rain on top of snow in the mountains will continue the threat for avalanches. In Minnesota, new legislation radically changes graduation testing requirements, allowing high school students who fail mandated exit exams to be given the Armed Services Vocational Aptitude Battery (ASVAB) as an alternative assessment. According to the Minnesota Department of Education, students simply have to take the ASVAB or one of two other exams to earn a diploma once minimal course requirements are met. There is no specific score required. Of the three tests, the ASVAB is the only one that is free. PelicanRapids High School in Pelican Rapids, Otter Tail County, Minnesota, requires all juniors and seniors who haven't passed required graduation tests to take the ASVAB. Military data show that test performance at Pelican Rapids is sent to military recruiters without obtaining parental consent. The murders may be random and senseless--a drive-by shooting that kills an innocent bystander--or they may be targeted hits by individuals "putting in work" against rival gang members. Either way, officials estimate that more than half of all the homicides that occur in Los Angeles are gang related. At its center is a composition scored for string quartet, piano, and live electronics. A major piece built out of cells and fragments, it veers through many atmospheres, from moment to moment propulsive, enveloping, lyrical, luminescent, and strangely beautiful. Through thematic interactivity, the interweaving of acoustic and electronic sound-textures, and some decisive improvisational interventions in notated music, Vijay Iyer has created a multi-faceted suite whose very subject is change. Iyer gives a positive value to the concept of "mutation" in this music, and variously appears in it as an interpreter of notated elements, as an improviser, and as "a sort of laptop-artist, mixing in noise and different sounds," encouraging the transformative processes: The suite is framed by three solo statements: "Spellbound and Sacrosanct, Cowrie Shells and the Shimmering Sea", a solo piano reading of one of Iyer's early compositions, and "Vals, Part 2" and "When We're Gone", pieces created in summer 2013. The newer compositions put the piano in counterpoint with electronically generated rhythms and textures which extend the aura of the suite, making the arc of the whole album a journey over changing terrain. For those who are not familiar with the subject, Classics is the study of the Greek and Roman world in the period that spans between, roughly, the start of the 1st millennium BC until around the 4th century AD. At the core of this field is the study of ancient Greek and Latin, the main languages of that world, of Classical Archaeology, which collects and study its material artefacts, and of Ancient History, which reconstructs ancient Mediterranean and Near-Eastern history by the means of texts and archaeological evidence. Beyond this tripartite division, the field has bred a number of ancillary disciplines, which can be regarded as disciplines in their own right, such as philology, linguistics, palaeography, philosophy, history of art, and others. I am happy to inform you about my great success in transferring the fund (USD25.520.862.85) with the help of my new partner in Paraguay. I am very sorry it didn't work out for you, it was not my fault you know. Presently, I am in Hong Kong for investment project with my own share of the fund. Meanwhile, I didn't forget your past efforts and honest attempts to assist me in transferring this fund, though we one of I'm grateful for this fund due to the frustration and blackmail during that time. For the assistance you gave me during this period my good friend, I want to compensate you with the sum of (USD) 2.500.000.00) for strongly standing by me and all the money you spent during this days. I am fully aware that the fund I am sending you as compensation for your past effort is small, but please, kindly take it like that. As soon as I am through with my investment project I will get in touch with you. Please contact my secretary TOM SMITH in his personal Email: secretaryto msmithjro9026@gmail.com or phone number + 234 7068344823 now for further information regarding the compensation fund for directives and payment into your account. I have paid the money into (Union bank plc) My secretary will tell you how the fund will be paid to you and how to contact this bank. Secondly, do let me know immediately you receive the compensation fund on my same email address as you have it for sharing of joy after a long time. At the moment, I am very busy with my partner/ business counterpart in the area of investments in Hong Kong. In two weeks, I think we may be free of it all. Thank God that everything is working accordingly at the moment. Finally,remember that I have forwarded instructions to my secretary on your behalf to send the fund to you. So feel free and get in touch with him. Best Regards Desmond Dreve Another blast of cold air is expected for much of the Eastern United States next week. The frigid air will first impact the northern Plains on Monday before diving south and east throughout the week. By Wednesday, most of the Great Lakes will have single digit high temperatures and parts of

the Tennessee Valley will struggle to rise above freezing. With the large-scale exhibition Tobias Rehberger. Home and Away and Outside, the Schirn Kunsthalle Frankfurt pays tribute to one of the most influential German artists of his generation. Born in 1966 and living and working in Frankfurt am Main, Tobias Rehberger is internationally renowned for his trenchant and witty works. Numerous awards and exhibitions honor the artist whose complex oeuvre occupies an outstanding position within today's art production. Showing more than sixty works, the Schirn presents Rehberger's first major exhibition in Frankfurt from February 21 to May 11, 2014. Developed in close collaboration with him, the presentation sheds light on his work's variety in terms of media, subjects, and contexts as well as on his development as an artist on an area of over 700 square meters. Rehberger has conceived an elaborate solution for the exhibition. U.S. District Judge Richard A. Lazzara today sentenced Barry Anthony McGill (age 30) to eight years in federal prison for possession of child pornography. The court also ordered McGill to forfeit two computers traceable to the offense. McGill pleaded guilty on November 26, 2013. According to court documents, an undercover agent downloaded multiple files depicting child pornography from McGill in August 2013. On October 1, 2013, federal agents executed a search warrant at McGill's residence. During an interview with agents, McGill confessed to downloading images of child pornography and making them available for others via the Internet. Agents also seized McGill's computers and found that they contained images of child pornography. This case was investigated by the Federal Bureau of Investigation, the St. Petersburg Police Department, the Largo Police Department, and the Florida Department of Law Enforcement. It was prosecuted by Assistant United States Attorney Joseph W. Swanson. National elections were held in Haiti less than one year after a 7.0 magnitude earthquake in January 2010 had killed 220,000 or more, left 1.5 million people homeless, and ravaged the country's infrastructure. Accusations were rampant that the United Nations Stabilization Mission in Haiti (MINUSTAH) had introduced cholera into Haiti^^s river system; the resulting epidemic would ultimately kill 8,500 and sicken hundreds of thousands. The November 28 election was contested under crisis conditions. Hundreds of thousands of voters were either shut out of the electoral process or boycotted the vote after the most popular party in the country ^^FanmiLavalas^^ was banned from competing, as it had been numerous times since being overthrown in a coup in 2004. Many of those displaced by the earthquake were not allowed to vote, and in the end less than 23 percent of registered voters had their vote counted. Prepair your body for transformation. Set strong response to impotence! Try now best HD medications. Buy in our store! Click here for more details. Visual analytics practice provides complex systems to analyze data. The discipline is a rich domain for transdisciplinary applications such as in scientific and social science investigation; cognitive science and (visual) arts and design creative practices knowledge and innovation. Visual analytics supports a mix of cognitive and perceptual reasoning. Visual analytics systems provide profound value for many crucial components of health care such as study and prediction of epidemiology or of specific diseases and conditions; clinical diagnosis; the management and analysis of patient condition; social media tools to support clinical work and communication and the analysis of healthcare communication. We invite panel presentations regarding: 1) the application of visual analytics tools to all fields of healthcare; 2) perspectives on visual analytics in healthcare from the specific disciplinary perspectives (medicine, design, computer science, visual culture analysis). It is a good idea for any person using El Salvador to keep only necessary forms of identification, such as a driver's license, when exploring the city or tourist locales. If you must keep your passport on you at all times, a traveler's pouch would allow you to have it safely with you. Police officers routinely ask tourists to present their passports, most can be convinced that a copy of the passport and the visa page is sufficient. Others will infrequently insist on accompanying you back to your hotel to retrieve your actual document. The first retrospective in 25 years of work by artist Garry Winogrand ...

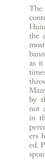

cance that it's impossible to guess what it will make. "Even Westpac itself doesn't have one and all the experts believed none had survived." The Oglala Lakota Nation is actively fighting the construction of the Keystone XL pipeline. This 1,700-mile pipeline, which would carry 830,000 barrels of crude oil each day from western Canada through South Dakota en route to Texas. At two points it would even intersect with a pipeline that serves as a main water source for the Sioux Nation, affecting all of the Pine Ridge reservation as well as the nearby Rosebud reservation. "Dead or in prison before we allow the Keystone XL pipeline to pass," the Lakota warriors, many mounted atop horses, repeated during the Liberation Day celebration. Their words carried the weight of 521 years, and counting, of lived resistance. The Supreme Court has ruled that the death penalty itself does not constitute "cruel and unusual punishment." Yet the treatment of the condemned is nonetheless subject to Eighth Amendment protections, as well as Fourteenth Amendment guarantees of due process. Police gave protesters at the annual demonstration against police brutality just minutes before the riot squad encircled the crowd and detained 288 people on Saturday. Lines of riot police blocked the streets around the protest at Jean-Talon St. and Chateaubriand Ave., funnelling protesters to the south down Chateaubriand, where they were immediately encircled. The protesters were charged under municipal bylaw P-6, which requires organizers of a protest to provide their itinerary to police. Two people suffered minor injuries during the police intervention, police spokesperson Ian Lafrenire said. The protest began under a heavy police presence, including cavalry, a helicopter and dozens of riot police from the Service de police de la Ville de Montral and the Sret du Qubec. ^^It was a veritable army of police ^ who occupied the area surrounding the Jean-Talon mtro when the protest was to start,^^ the Collective Opposed to Police Brutality, which organizes the annual protest, said in a written statement issued after the protest. John To ad some stabil-

and white necks to rufous/chestnut brown necks. The white check patches on the Horned Grebes are turning black and the solid gold 'horn' of feathers, extending from above the eye to back of the head is developing. New research finds that richest 0.1 percent of Americans have dramatically expanded their share of the country's overall wealth in the last three decades. The study is unique in that it measures inequality in terms of wealth, rather than income. It builds upon a slew of research that details stark and growing inequalities in the United States. "Wealth is as important as income for thinking about overall well-being," write Princeton's Atif Mian and University of Chicago's Amir Sufi. "For example, wealth may be more important than income in predicting who can send their kids to an expensive college. And wealth also represents control. Corporations are controlled by shareholders. So a higher concentration of wealth naturally implies that fewer individuals control the decisions made by firms in the economy." Wage theft is a far bigger problem than bank robberies, convenience store robberies, street and highway robberies, and gas station robberies combined. Employers steal billions of dollars from their employees each year by working them off the clock, by failing to pay the minimum wage,

ity to my potter 15 I added 50 lbs of lead shot to her bilge. I broke it up into four individual packages using PVC pipe, Everything held in place with expandable foam. The pipes of shot lay along each side of her centerboard hutch. Under the liner. I had to install an inspection hatch to the starboard side of the liner floor to insert the pipes of shot.

Eric Moonbeam 2475 Potter 15 Dearest friend, I am Dr. Oleksandr Rekhniuk, a personal treasurer to Mikhail Khodorkovsky the Richest man in Russia and owner of the following companies: Chairman CEO: YUKOS OIL (Russian Largest Oil Company) Chairman CEO: Menatep SBP Bank (A well reputable financial institution with its Branches all over the world), I want to reprofile the total sum of $165.3 Million US Dollars to your country or any part of world where you maintain an offshore account for immediate investment without barring any delay. It has been carefully networked with my experience and for the past three months I have worked out everything to ensure a hitch-free operation, if you can be honest with me, then you will take 35% of the total fund. However, I am presently in London from where I will be handling the transaction with you for confidential reasons. I will appreciate your help & cooperation. Best Regards, Dr. Oleksandr Rekhniuk +44 704 5709 241 I birded Skinner Butte in Eugene this morning. As my luck would have it, I did not find anything exotic. Highlights included at least three OC WARBLERS and two RUFOUS HUMMERS (one female). Somewhat out of the ordinary were numerous RC KINGLETS (many more than normal), many of which

or by cheating them of overtime pay they have a right to receive. Survey research shows that well over two-thirds of low-wage workers have been the victims of wage theft, but the governmental resources to help them recover their lost wages are scant and largely ineffective. Few local governments have any resources or staff to combat wage theft, and several states have closed down or so severely cut back their labor departments that workers are left mostly unprotected and vulnerable to exploitation. The U.S. Department of Labor (DOL) is the one agency that brings substantial resources to the effort to prevent and remedy wage theft, but its total staff of wage and hour investigators, about 1100 in all, is responsible for securing compliance from more than seven million employers. King returned to Memphis on Thursday, March 28, to lead the march. The police moved into crowds with night sticks, mace, tear gas, and gunfire. The police arrested 280 people. 60 were

ijured. A 16-year-old boy, Larry Payne, was shot to death. The state legislature authorized a 7 p.m. curfew and 4,000 National Guardsmen moved in. The next day, 300 sanitation workers and supporters marched peacefully and silently to City Hall -- escorted by five armored personnel carriers, five jeeps, three large military trucks, and dozens of Guardsmen with bayonets fixed.

were singing. I've seen many in town for the past week or so. I only saw one TOWNSEND'S WARBLER, and am used to seeing more up there at this time of the year. They've been absent from my yard for the past couple of weeks as well. I did not see any Song or Fox Sparrows, which was also a little surprising. Shigeru Ban will receive the 2014 Pritzker Architecture Prize. Tom Pritzker, Chairman and President of The Hyatt Foundation, which sponsors the prize, made the announcement today. Shigeru Ban, a Tokyo-born, 56-year-old architect with offices in Tokyo, Paris and New York, is rare in the field of architecture. He designs elegant, innovative work for private clients, and uses the same inventive and resourceful design approach for his extensive humanitarian efforts. For twenty years Ban has traveled to sites of natural and man-made disasters

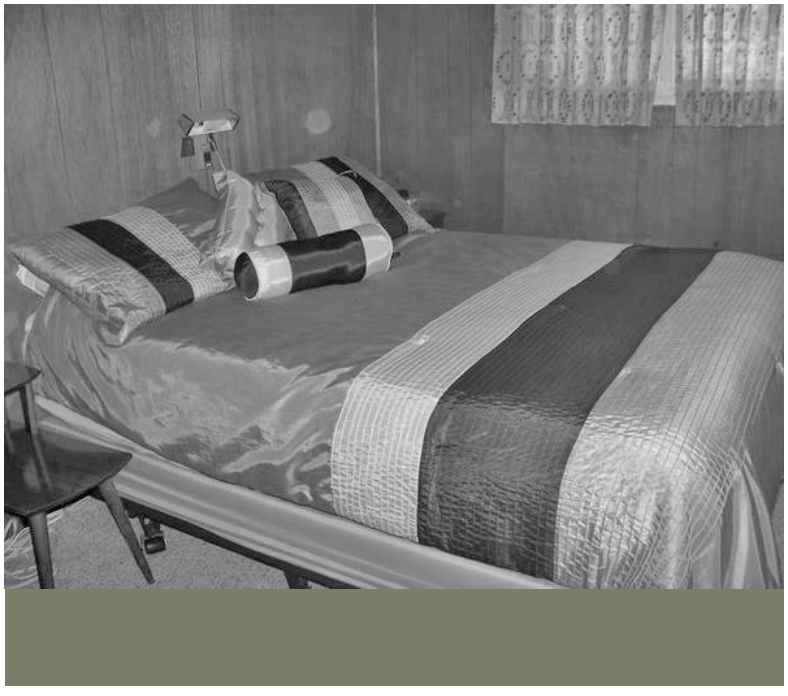

around the world, to work with local citizens, volunteers and students, to design and construct simple, dignified, low-cost, recyclable shelters and community buildings for the disaster victims. Reached at his Paris office, Shigeru Ban said, "Receiving this prize is a great honor, and with it, I must be careful. I must continue to listen to the peo-

President Lyndon Johnson and AFL-CIO President George Meany offered their help in resolving the dispute, but Mayor Loeb turned them down. King came back to Memphis on Wednesday, April 3 to address a rally to pressure city officials to negotiate a compromise solution to the strike. That night, at the Mason Temple -- packed with over 10,000 black workers and residents, ministers, white union members, white liberals, and students -- King delivered what would turn out to be his last speech. He emphasized the linked fate of the civil rights and labor movements: Memphis Negroes are almost entirely a working people. Our needs are identical with labor's needs -- decent wages, fair working conditions, livable housing, old age security, health and welfare measures, conditions in which families can grow, have education for their children and respect in the community. That is why Negroes support labor's demands and fight laws which curb labor. That is why the labor-hater and labor-baiter is virtually always a twin-headed creature spewing anti-Negro epithets from one mouth and anti-labor propaganda from the other mouth. The next day, James Earl Ray assassinated King as he stood on the balcony outside his room at the Lorraine Hotel. 1: Instructor: Media Production - Auburn University Montgomery - Montgomery 2: Location Sound - NYC Production Company - Phoenix 3: Vine video maker - greenpeace - San Francisco 4: Production Assistant - Dk Studios Inc. - San Francisco 5: Film+Media Archivist - Oddball Films - San Francisco 6: Operations PA - WHISKYTREE - San Rafael 7: Freelance Dailies Technician - Bling Digital - Los Angeles 8: FULL TIME OFFICE ASSISTANT - Market Street Productions - Venice 9: Comedic Scriptwriter - National Spirit Brand - New York 10: DP, PA, Sound, and Editor - SHIELD Women's Self Defense - Los Angeles 11: Camera and

ple I work for, in my private residential commissions and in my disaster relief work." It is only as a result of seeing the masses organize and resist its callous inhumanity that the state now seeks to force the restructuring of the "social values" of prisoners /at the source of this resistance/ to more closely reflect the dominant mass psychology (i.e. ideological conformity). It is only when the suppressed segments of society begin to organize themselves, begin to fight for socio-economic and political improvements and raise the cultural level of the broader masses, that moralistic inhibitions set in; only then do ruling elements, and their tools, begin to show concern for the "values" and "morality" of the oppressed. As organized resistance rises, so does a contrary process activate in direct proportion from the state: The ideological assimilation to the ruling class. However, such a process among the prison class and lumpen strata (where oppression is a constant of existence) is simply not as easily achieved as it is in the middle class. Consciousness, relatively speaking, is directly proportional to oppression. Couple this fact with the lumpen strata's desperate historic relationship to the productive system and the daily assaults on our humanity that all prisoners endure, and the prospect of conforming to authoritarian dictates, or being ideologically assimilated by mundane means to just accepting the role of oppressed man is simply unrealistic to say the least. Thus the /need/, the requirement, the mandate of the state that all prisoners subject to the SDP must submit to cognitive restructuring or face the prospect of continued indefinite torture. If we

G&E, & More - Project Involve - Film Ind. - Los Angeles 12: CGI Artist - Levipan Productions - Los Angeles

13: Animator - Clinger Digital - Los Angeles 14: CONSTRUCTION/ ART PA's/ PROPS - AFI - los angeles 15: Cinematographer - Big Tall Boots Productions - Los Angeles 16: VFX Artist - Clinger Digital - Los Angeles 17: Sound engineer - American Film Institute - Hollywood 18: Color grader - Freelance studio - Los Angeles 19: Capture One Technician - Studio 202 LA - Downtown Los Angeles 20: Gaff/AC/Scripty/PD/Wardrobe - Freebird Entertainment - Los Angeles, CA 21: Office Intern - Original Media - West Hollywood 22: After EFX or 3D Animator - Anonymous - Los Angeles 23: Production designer - WW films - Los Angeles 24: Cameraman - AHI Pictures Inc. - Los Angeles 25: Makeup Artist - USC Film Students - USC Area 26: Casting Director - Jeff Rice Productions - Beverly Hills 27: Location Manager - www.guoguanjr.com - Los Angeles 28: Animator - Wit's End Films - Anywhere 29: producer - Scott A. Landsman - Los Angeles 30: Stage Construction PA - American Film Institute - Hollywood 31: Sound Design - Student - Los Angeles 32: Graphic Artist - FilmOn - Beverly Hills 33: Dp for Mockumentary - Confidential - Culver City 34: Script Supervisor - Parsimony - Los Angeles 35: Key Grip - The Lotus Gun - Los Angeles 36: Sci Fi Sound Design & Mix - LOVELY studios - Los Angeles 37: Music Composer - Whimsical Pictures - Los Angeles 38: Gaffer - Cacked Fin Productions - Orange County 39: Costume Designer - AFI Thesis Film - Los Angeles 40: Audio Mixer - American Film Institute - Los Angeles 41: Producer,DP,AD,Art Dep.Scripty - Maral Servat - Los Angeles 42: Key Grip - Peter Stark Producing Program - Los Angeles 43: Pro-

view the state's
response in these regulatory and judicial positions within their correct social, political, and historic context it becomes clear this is an automatic, reactionary gambit to reawaken contrary structural tendencies which lie active, dormant, or repressed (depending on your relative degree of political maturity) in all of us who've developed in the patriarchal-authoritarian miasma of capitalist America. Concessions in this struggle, on the part of the state, have thus far been superficial and cosmetic. The view of authoritarian institutions is power does not

concede-it compels. Here in McMinnville Acorn Woodpeckers still frequent the Linfield campus and oaks east of the campus as well. We've had them visit our yard, which has no oaks. They are still in Wortman Park as well, and around Michelbook golf course. We also see them in many rural oak groves around the county. They do suffer when some over-zealous arborist decides to "clean up" the deal limbs in oak groves. Given their proclivity to fly back and forth with flashing wings, they are more conspicuous than the White-breasted Nuthatches, which could play into more detections. The small grebes that frequent the Yaquina South Jetty are molting into Alternate (breeding) plumage. Most of them are Horned Grebes and you can see the the transition from black

duction Sound for Film - M Films - Los Angeles 44: Editor/Colorist - Garbled Jargon Media - Los Angeles 45: Live Webcast/TV Broadcast Prod - UTMG - LOS ANGELES AREA 46: PA - University of Southern Ca - Bonsall (Oceanside) 47: 2nd AC, grips, electricians - N/A - Los Angeles 48: Screenwriter - New York Film Academy - Burbank 49: 2nd AD, Soundie, Scripty, G/E - Zekey Pictures - Los Angeles/Pasadena/Corona 50: Art Department Intern - Abso Lutely Productions - North Hollywood 51: Short Script Writer - ARP - Los Angeles 52: Story Board Artist - Heart of Indiana, LLC - Los Angeles 53: Motion graphics, VFX artist - Independant Filmmaker - Los Angeles 54: Production designer - Tomer H Films - Los Angeles 55: Scenic Painter - Earthfall - Los Angeles/Castaic Lake 56: Comic Book Colorist - Explosomagico LLC - N/A 57: Executive Producer/Producer - Rick Nino Films - Los Angeles 58: Producer's Intern - CFP Entertainment, Inc - West Hollywood 59: Art Dpt PA - American Film Institute - Los Angeles Hollywood 60: DIT/On-set Assistant Editor - JRJ Films - San Diego 61: Post Production Intern - Lifeboat Productions - North Hollywood 62: Camera Crew, PA's, AD's - Art Center College of Design - Arcadia, Pasadena 63: Cameraman - One Two Punch - Los Angeles 64: NYFA student - PA - n/a - Los Angeles 65: Costume Designer/Wardrobe - Art Center College of Design - Orange and Riverside County 66: Graphic & Movie Poster Artist - United One Ent - Hollywood area 67: Movie Trailer Editor Wanted - Summer House Pictures - Santa Monica area 68: Production Assitant - AFI - Los Angeles 69: Digital Effects Artist - Motion Picture Corporation - Los Angeles 70: Production Accountant - Party Layne - Studio City 71: Editor - KSA Productions - Los Ange-

les 72: Graphic Designer - This is Just a Test Production - Hollywood 73: Sound Mixer - AFI Conservatory - Los Angeles / Hollywood 74: 3D Artist Intern - MindOver-Eye Studios - El Segundo 75: Video Editor - Palomar College TV - San Marcos 76: Producer - New York Film

Academy - North Hollywood/Burbank 77: Sound Mixer - Confidential - Los Angeles 78: Office Production Intern - Women In Film - Los Angeles 79: Producer - Grumpy films - Hollywood, CA 80: Storyboard Artist - Finback Films - Los Angeles 81: Post Production Supervisor - DeFranco Creative - Woodland Hills 82: Film Music Composer Intern - Andrew Raiher - Santa Monica 83: Director - EF Education - Hong Kong 84: Director of Photography - Nebula Ent. - Los Angeles 85: Producer/Manager - Suzue Miuchi -

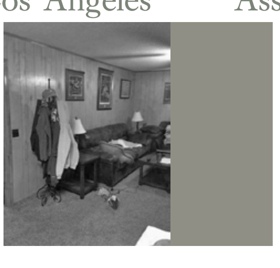

Burbank 86: Director of Photography - awe-Productions - Ridgecrest 87: Grips & Production Assistants - Gabba Gabba Productions - Los Angeles 88: Experienced Sound Mixer Needed - Lala - Van Nuys 89: Entry Level Accounts Payable - ALT Systems - Burbank, CA 90: Accountant - WonderGrove

LLC - Los Angeles 91: G&E and Art Dep - American Film Institute - Downtown Los Angeles 92: Hair and Make-up Artist - Leslin Films - Venice Beach & North Hollywood 93: Gaffer - Biotone Productions - Burbank, Los Angeles 94: Motion Graphics/VFX Artist-PopHouse Productions - Los Angeles 95: Location Sound Mixer/Operator - New York Film Academy - Los Angeles 96: Shooter/Editor - WPDI - Downtown LA 97: Co-Producer (Locations Focus) - It Is No Dream Entertainment - Los Angeles 98: Booker / Challenge Producer - Johlt Productions - Emeryville 99: Camera Department - Ellen Wife Dead Productions - Los Angeles 100: Internet Researcher - BLT Recruiting - Pacific Palisades 101: PR - Australis Films - LOS ANGELES 102: Editor

Wanted (Comedy) - Comedy Clinic - Los Angeles 103: 1ST AD NEEDED - RC Films - Los Angeles 104: Production Designer - Loyola Marymount University - Los Angeles 105: Production Design - New York Film Academy - Los Angeles 106: Creative Assistant to Producer - independent project - Sherman Oaks area 107: Writer/Reader/Analyst - John - Burbank 108: Crew needed - A.F.P - Los Angeles 109: DP - She Started It - Beverly Hills 110: Grip, PA - USC School of Cinematic Arts - USC campus 111:

Locations Needed - James Young Productions - Los Angeles County 112: string out/trailer editor - Buffalo Hockey Fan Documentary - Los Angeles 113: Writer - Only Oscar - Los Angeles 114: writer for solo performance - Negrada Films - Los Angeles 115:

Script Supervisor - Sci Fi Short Film - Los Angeles 116: DVD, Blu-ray Authoring and QC - Duplitech, Inc. - Redondo Beach, CA 117: Sound Engineer - New York Film Academy - Los Angeles 118: Passionate Screenplay writer - Thenextproject - Los Angeles 119: Art Department Intern - Abso Lutely - Los Angeles 120: Gaf-

fer - University of Southern Califor - Los Angeles 121: Facility Engineer / Tech Serv - Precision - Los Angeles 122: Production Assistant-Set-Entertainment - Hartford, CT 123: After Effects Designer - Roger Wilco Productions - New Canaan 124: Production Coordinator - Captured Time Productions - Litchfield 125: DP/Sound Engineer/Crew Needed - Hollywood Casting and Fillm - DC and Baltimore 126: Master Control Operator - Olympusat - West Palm Beach 127: PRODUCTION ASSISTANT - Senior Class Productions - Sani-

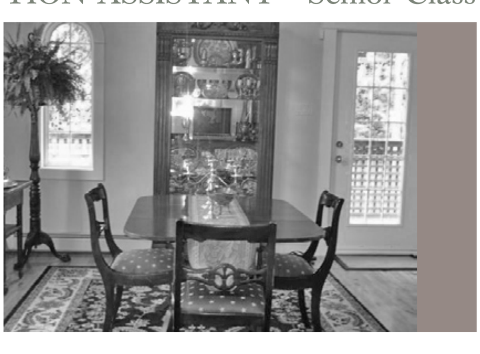

bel/Fort Myers, Florida 128: PA's and Hair and Wardrobe - The Strongest Man - Miami, Miami Beach 129: Crew for Corporate Shoot - TMG - Daytona Beach 130: Associate Video Producer - IMG LIVE - Greater Atlanta Area 131: Store Manager - Makeup On Demand, Inc. - Fayetteville

132: AD, PA, Grip and AC - Trell Films/ KIC IT Films - Atlanta Georgia 133: Jr. Acct Manager for Russia - Premiere Digital Services - Chicago 134: Casting Director - Philip Giancola - Chicago 135: Editor - Political consulting/media fir - Chicago 136: Asct Prod. for Battle of Bands - Bitter Jester Creative, Inc. - Highland Park 137: Gaffer, Grip, AC, Boom Op - Student Film - Boston 138: Best Boy Electric and Grip - Ankaboot Productions LLC - Boston 139: Sound Editor - New Baby Productions - Metro Detroit 140: Freelance Cameraman/Direcor - Clear Blue Productions - Omaha 141: Production Assistant - Boxx Communications - Las Vegas 142: Editor - Tessa Mayes Productions Ltd. - London 143: Comedic Scriptwriter - National Spirit Brand - New York

144: AE Animator / Illustrator - Whiteboard Animation Studio - Brooklyn, Jay St. MetroTech 145: Director of Photography - Hofstra University - East Hampton, NY 146: Intern - Black Magic Films - Greenpoint, NY 147: Business Development Intern - BigStar - New York 148: INTERNS - Zeus Pictures - New York 149: Steadicam Operator - Cranium Entertainment - Warick, NY 150: Production Assistant, Graphics - Time Inc. Studios - New York City 151: Animator on Grad Thesis Film - London Film School - New York or Remotely 152: Production Designer - New York Film Academy - New York

153: G&E - Columbia Thesis Film - New York City 154: After Effects Graphic Artist - CSI Sports - Staten Island 155: Editor - Quaronze Production - New York 156: Account Execute/Production Sal - A.J. Video Productions - Northern New Jersey/NYC 157: Hair/MakeUp - SquidInk - NY,NY 158: Supervising Producer - confidential - New York, NY 159: sound person - smv prod - harlem 160: Studio Producer - BronxNet - Bronx 161: Cinematographer w/ camera - Crash Palace Productions - Morris County area 162: Editorial Intern - Lost Planet - Soho 163: Colorist - Runaway Productions -

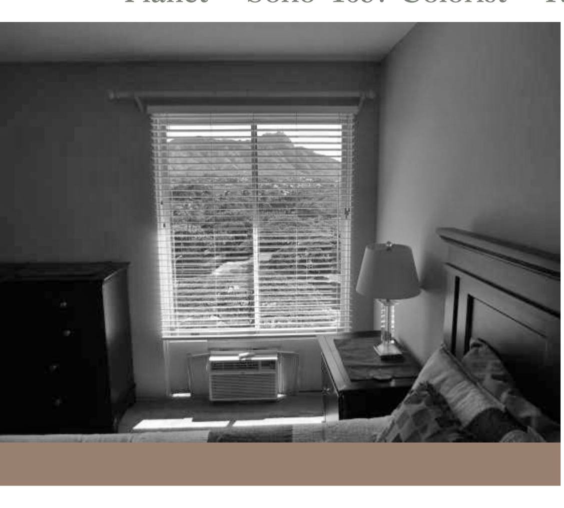

New York 164: editor/producer/sales - Production Central - manhattan 165: Comedy Writer! - Jus' Sayin' - New York 166: CREW NEEDED for SHORT FILM - Pandoala Films LLC - Long Island, NY 167: Steadicam operator - BK prod co - NYC 168: Interns Wanted - Hobo Audio - Midtown Manhattan 169: Receptionist - Confidential - Midtown Manhattan 170: Host and all Crew Positions - Z Pictures - New York 171: Intern Motion Graphics - channel production Films - New York 172:

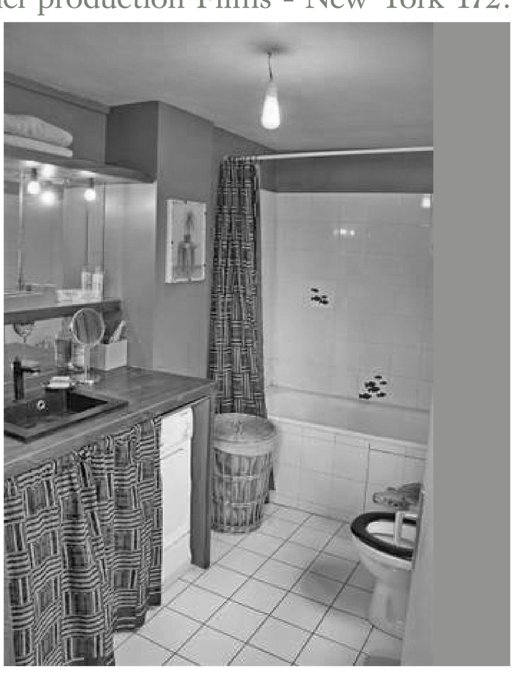

Editor - Storytellers Ink - Brooklyn 173: Film Series Producer - MTV World - New York, NY 174: Thai speaking Assistant Editor - 6weeks inc - Brooklyn 175: Production Accountant - NYC Production Company - NYC 176: Production Crew for Feature - Film - New York/Tri-State Area 177: Wardrobe - SNARED - NYC 178: Sound Person - Freelance student film - Brooklyn, NYC 179: Short Film Editor - Braden Pruss - Manhattan 180: Colorist for Short Films - Columbia University - New York City 181: Creative & Design Coordinator - Viacom - New York 182: Freelance After Effects Artist - One Glass Video - Brooklyn 183: Location Sound Recordist - The Adventure Agenda - Manhattan and Brooklyn 184: Director of Photography - Covert Bacon - New York, NY 185: Social Media Marketing Intern - JLB Hart

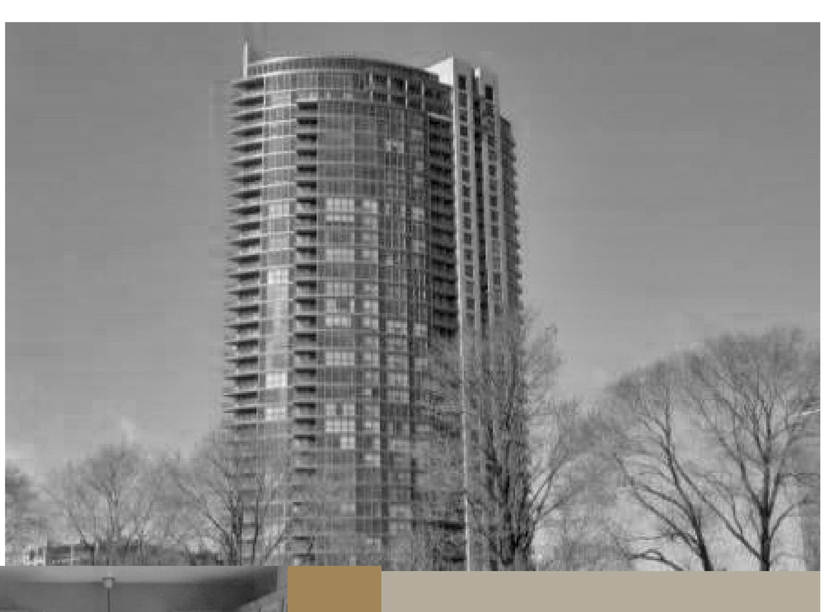

Media - New York, NY 186: Prod Design, AC, Sound, PA. - Dominio - NYC 187: Seeking Sound Operators - Joe Entertainment - Manhattan and Brooklyn 188: Production Accountant - Conde Nast - New York City 189: Production Internship - Meltzer Media Productions - New York City 190: Sound Designer - The Mavo. - New York 191: Researcher/ Clearances - JUMA Entertainment - New York 192: AD, Stylist, Script Supe, PAs - The They Co. - New York City 193: Steadicam Camera Man/Woman - - - Bronx

194: Steadicam Operator - Progress Report Short Film - NYC 195: Spanish/German Speaking Editor - Anonymous - Midtown 196: makeup artist - Kwei/Levin Productions - manhattan 197: Beauty Co. Seeking Writers - Artis, LLC - New York 198: Recep-

tionist/Admin Assistant - NYC Production Company - New York City 199: Production Office Intern - Gilly Film Production Inc - Downtown 200: After Effects Designer - Roger Wilco Productions - New Canaan 201: Producer - Calico&Coffee Films - New York

202: Director - EF Education - Hong Kong 203: Assistant Director - Magpie Productions - New York City 204: Non-Equity Stage Manager - The Cyclone Collective - Manhattan 205: Production Assistant - ibakefilms - New York 206: Production Sound Mixer - NYU Tisch School of the Arts - New York/Culpeper VA 207: Cinematographer/Gaffer - GP - Northern New Jersey 208: Photo/Video Shoot Producers - Cavan Images - new York city 209: Camera Operator | Sound - Brian Stoll Entertainment - Plainview, NY 210: Accountant - Production Company - New York City 211: Editor for Feature Film - 311 Films - East Village 212: Volunteer Film Festival Judges - NYC Independent Film Festival - New York

213: Production Assistant - Daytime Talkshow - Manhattan 214: Sound Technician - School of Visual Arts - Manhattan 215: Music Composer - New York Film Academy - New York Temperatures will soar into the 80s through much

of the western Plains on Wednesday representing temperatures 10-20 degrees above average. In addition, winds in this region will be dry and gusty on Wednesday, creating dangerous fire weather conditions. Numerous Red Flag Warnings are in effect. Any fires that develop could quickly spread out of control. Santa Barbara distracts many with its beaches, wine country, and ocean-hugging mountains, but amongst the protective landscaping that hides the estates of neighboring Montecito sits the area's best kept secret: Lotusland, a 37-acre outdoor garden containing 3,000 plant species from all over the world. Originally designed to be a retreat for Tibetan monks, the property features about two dozen unique garden plots that allow you to immerse yourself in different ecosystems.

One minute you're strolling through an arid, hardy cactus garden, and the next you've entered a peaceful, Japanese-themed plot of land, an aloe garden, or are walking under tropical trees. One of the crown jewels of Lotusland is its Cycad Garden, a species that dates back nearly 300 million years. Transactions is an interdisci-

plinary symposium exploring new directions in contemporary imaging from the perspectives of art, science and technology. The symposium will bring together academics, artists, students and professionals working in contemporary imaging, to create opportunities for knowledge exchange, demonstration and discussion.

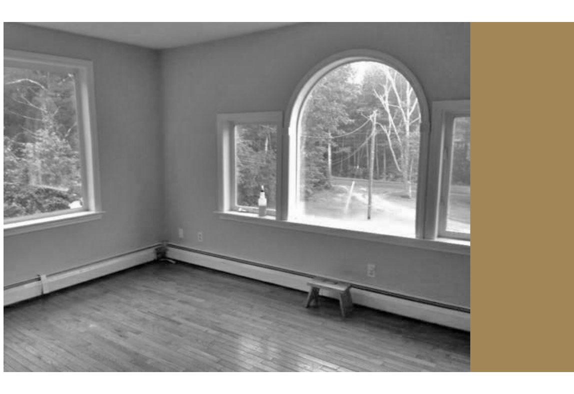

Transactions aims to traverse discursive boundaries between disciplines, to build shared vocabularies, mutual understanding and new synergies. A single mother working at Walmart is eligible for food stamps if she makes less than $20,449 a year. Industry analysts put the average wage for cashiers at $8.81, or for someone who works typical retail hours of 30 a week, 50 weeks a year, $13,215 a year. Raising that single mom^^s wages to $13.63 an hour, however, would push her to a point where she no longer qualifies for food stamps. Doing that for all of its employees would cost the company $4.8 billion a year. Yet if it passed the entire cost on to consumers, it would raise prices by 1.4 percent,

making a $0.68 box of macaroni and cheese cost just a penny more. Hello good and trusted partner, I have contacted you because I have carried out research into a

dormant account of a deceased client at the financial institute where I presently audit its accounts; here in the United Kingdom and the client have no heirs. The account has a significant amount of money in it. An account is judged to be dormant if there has been no activity in it, or contact with the client, for 15 years. Normally, account holders lose contact due to death without leaving a will and there's no known heir to inherit. The treasury department receives the unclaimed money unless, a previously unknown distant relative, comes and puts a claim on it; which is usually within a limited time frame. The United Kingdom^s Treasury Department receives over

10bn every year from unclaimed estates; forgotten funds; abandoned shares and dormant accounts and some of it could be ours if we can work together as I can provide all relevant documents and information. We could present you as the next of kin to deceased, as laid out in section 46 of the Administration of Estates Act of 1925 (with subsequent amendments) if you agree to work with me. I will need to enter into an agreement with you, which will cover the disbursement aspect of funds. Furthermore, you will have to sign a consent form that gives the lawyer power

of attorney to represent you at the probate office (for the Procurement of the Grant of Probate). The amount in question currently stands at 31,000,000.00 (Thirty one million British Pounds Sterling only). At the closure of this transaction, 50% of the total funds will be yours. So, if you would like to team up with me discreetly to secure these funds for ourselves, please have your full information sent to me which include, full name, address, age, occupation and contact number(s). I await your careful considered answer as when we proceed we cannot stop half way, as this is one in a life time opportunity to go big. Sincerely, Benson Carl John Benson & Co Auditors UK London Road, Croydon CR0, England. Direct line: +447748675020/ +447087628970 Fax number+448723528019 Email:mr.benson_carljohn @yahoo.co.uk A forest fire in Gunma prefecture has scorched 9 hectares of mountain side on Wednesday. The relatively humidity dropped to 12% in Maebashi near the fire while winds

picked up during the late morning hours further fueling the fire which is now only starting to taper off in intensity. No residents have been evacuated but one home is located within 300 meters of the blaze. At this time and no injuries have been reported. We are watching and listening to a GREAT HORNED OWL hooting in the tree across the street from our house, north of Bandon Coos Cty. Another one is answering in the distance. Attn: I know this message might come to you as a surprise since we have not met before neither have we had any dealings in the past. I dont know you before neither I have we had any dealings in the past, but I believe people becomes friends only but one day, which can lead to everlasting family relationship. My name is Mr. Tony Xu, I am Director of foreign investment with Maybank Investment Bank.I handle Maybank Investment on stocks for 8 years now. In 2007 to 2009, I handled the

company's Initial public offer sales (IPO). I have more than 158 Corporate Investors attached to my PORTFOLIO whose Capital Investment Funds are been managed and administered by me alone. 25billion is been used for trading in Stock Market, Crude Oil and Lending with Profit Returns. Every Years, each Corporate Investor is expected to receive 20% interest from his total Investment Capital Funds which is paid to the Investor annually as their excess Maximum Return Capital Profit (EMRCP) However, I made average of 21.2% from the Investor's Investment Capital Funds annually which have exceeded our targeted 20% of Investment. On this note, the extra 1.2% from the 21.2% is been retained by me as my personal profits for managing the Capital Investment. I am contacting you because, I cannot claim this remaining extra 1.2% Profit without presenting someone to stand as an Investor otherwise our Establishment will convert the funds into the Company's Treasury. Here is the Deal, I will like to present you as an Investor owner of this extra 1.2% so that this fund will be

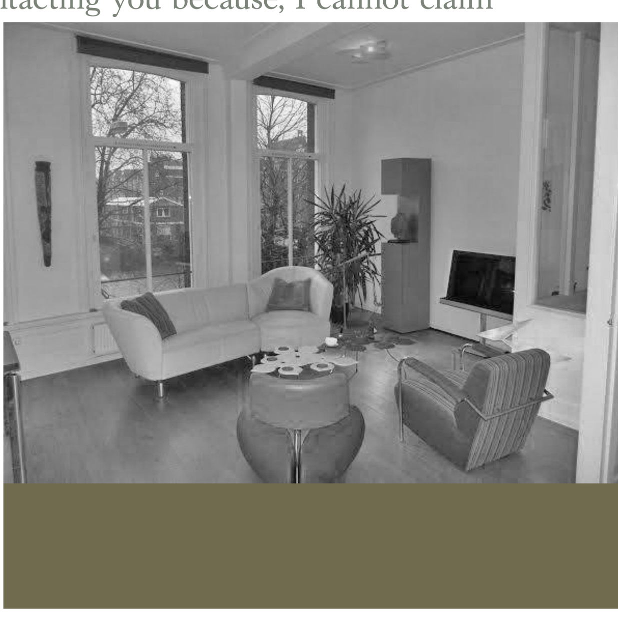

paid to you as one of the Investor's. Our disbursement or sharing ratio will be 50-50 upon successful claim of this money to you. If you are interested I will advice you on the way forward towards success of this Deal. Sincerely. Mr. Tony Xu. Categories: * 1939 births * 20th-century women writers * 21st-century women writers * 20th-century Canadian novelists * 21st-century Canadian novelists * Booker Prize winners * Canadian agnostics * Canadian environmentalists * Canadian feminist writers *

Canadian literary critics * Canadian women novelists * 20th-century Canadian poets * Canadian science fiction writers * Canadian short story writers * Companions of the Order of Canada * Concordia University faculty * Fellows of the American Academy of Arts and Sciences * Fellows of the Royal Society of Canada * Governor General's Award winning fiction writers * Governor General's Award winning poets * Harvard University alumni * Literary critics of English * Living people * Members of the Order of Ontario * New York University faculty * People from Essex County, Ontario * Writers from Ottawa * People from Simcoe County * Writers from Toronto * Radcliffe College alumni * University of Alberta faculty * University of British Columbia faculty * University of Toronto alumni * Canadian women poets * Women science fiction and fantasy writers * Women short story writers * York University faculty * Guggenheim Fellows * Margaret Atwood * Postmodern writers * Harbourfront Festival Prize winners * Canadian women academics * 21st-century Canadian poets Vigilante groups in America do not trade violence for violence. They murder anyone who defies the structures of capitalism, even if the victims are unarmed. The vigilantes, often working with the approval and sometimes with the collusion of state law enforcement agencies, are rarely held accountable. They are capitalism's shock troops, its ideological vanguard, used to break populist movements. Imagine that, if instead of right-wing militias, so-called "ecoterrorists"--who have never been found responsible for taking a single American life--had showed up armed in Nevada. How would the authorities have responded if those carrying guns had been from Earth First? Take a guess. Across U.S. history, hundreds of unarmed labor union members have been shot to death by vigilante groups working on behalf of coal, steel or mining concerns, and thousands more have been wounded. The United States has had the bloodiest

nate rats, but we can limit their numbers. (Pro tip: get a rat terrier, not a cat.) And when you compare our small population of Rodentia to those of other cities, they look downright wholesome. Sakurajima volcano experienced its strongest eruption this year on May 10, 2014. According to the Tokyo VAAC, the eruption started at 04:07 UTC and had a column of ash and smoke up to 5.4 km into the air, extending south.The flow of lava and ash was reportedly moving in the direction of Ibusiki City but there are no information about any wreckage or casualties.JMA reported that during April 28 - May 2 four explosions ejected tephra as far as 500 m. Incandescence from the crater was detected at night during April 28 - 30. The Tokyo VAAC reported that during April 30 - May 3 and on May 5 plumes rose to altitudes of 1.8 -3 km and drifted E, SE, and SW. The Alert Level remains at 3 on a scale of 1 - 5. A resident of Allegheny County, Pennsylvania, pleaded guilty in federal court to a charge of possession of material depicting the sexual exploitation of a minor, United States Attorney David J. Hickton announced today. Eric Roller, 49, of Pittsburgh, Pennsylvania, pleaded guilty to one count before United States District Judge Mark R. Hornak. In connection with the guilty plea, the court was advised

labor wars in the industrialized world. Murderous rampages by vigilante groups, almost always in the pay of companies or oligarchs, have been unleashed on union members and agitators although no American labor union ever publicly called for an armed uprising. African-Americans, too, have endured a vigilante reign of terror, one that lasted for generations after the Civil War. In a free-enterprise system businesses are born and destroyed through the play of ruthless competitive forces, all seeking profits. Bad products and services disappear and new ones take their place. Overall, society supposedly improves as it marches over the carcasses of failed businesses, outmoded technologies and dislocated workers. From: steven coleman Time: 08:03 PM I would like to know where John Madill got the deck mounted double block for raising the keel on Mackinac Dreamer. Thank you. Meet the Advisory Board Amanda Hesser Andy Bellati Ann Cooper Anthony Bourdain Aviva Goldfarb Bettina Elias Siegel Bruce Blumberg Bryant Terry Casey Hinds Catherine McCord Senator Cory Booker Curt Ellis Dan Barber Daniel Klein and Mirra Fine Dr. David Katz Dr. David Ludwig Dylan Ratigan Fedele Bauccio Dr. Frank Lipman Gigi Lee Chang Greg Critser Harold Goldstein Harvey Karp High Voltage Jamie Oliver Jeff Ritterman Kate Adamick Kristin Groos Richmond Kirsten Saenz Tobey Kelly Brownell Ken Cook Lauren Shweder Biel Marc Vetri Dr. Mark Hyman Margo Wooton Maria Rodale Mario Batali Dr. Marissa Weiss Mayim Bialik Michel Nischan Michele Simon Mike Johnson Mike Jacobson Morgan Spurlock Nancy Huehnergarth Dr.

that on or about February 22, 2013, Roller possessed visual depictions, namely, videos and images in computer graphics files, the production of which involved the use of minors engaging in sexually explicit conduct. Judge Hornak scheduled sentencing for September 15, 2014, at 10 a.m. The law provides for a total sentence of 10 years in prison, a fine of $250,000, or both. Under the Federal Sentencing Guidelines, the actual sentence imposed is based upon the seriousness of the offense and the prior criminal history, if any, of the defendant. Assistant United States Attorney Jessica Lieber Smolar is prosecuting this case on behalf of the government. The Federal Bureau of Investigation, the Pennsylvania State Police, and the city of Pittsburgh Bureau of Police conducted the investigation that led to the prosecution of Roller. In the three years since the Labor Action Plan was unveiled, 73 Colombian unionists have been murdered, and there have been 31 murder attempts and 953 death threats against unioists.

These crimes have not resulted in any captures, trials or convictions. The overall impunity rate for the more than 3,000 unionist murders occurring from 1977 through the present is 87 percent, while impunity for anti-union death threats stands at 99.9 percent. Meanwhile, forced labor, child labor and horrific conditions in sugar and

Nicole Avena Paula Daniels Peter Glatzer Robert Egger Dr. Robert Lustig Robyn O'Brien Rocco diSpirito Sam Talbot Sheryl Crow Suzanne Goin Tia McDonald Tom Colicchio Urvashi Rangan Wendy Sue Swanson Dr.Yoni Freedhoff On Tuesday, April 22, the New York City Police Department had a very bad idea. Someone at the NYPD decided that the department could be doing better with its social media engagement and asked people to tweet photos of themselves with NYPD officers using the hashtag #myNYPD. Perhaps predictably, the photos were not what they wanted. Activists quickly flooded the hashtag with photos of violent arrests, many of them from the days of Occupy Wall Street. The result was that the hashtag trended, with activists around the world joining in, prompting spinoff hashtags and even garnering the notice of the tabloids and the New York Times. It seems

the NYPD doesn't quite understand the depth of the city's anger toward the department, even with a new (well, new-old) commissioner under a new mayor who ran a campaign against stop-and-frisk. Mayor Bill de Blasio even went so far as to declare: "Now that we've

palm oil plantations continue. Basic rights to organize are denied routinely. And now, with the FTA in place, the pressure is off the Colombian government and business elite to make improvements: They have preferential access into the U.S. market no matter what happens to workers there. From: Walter Time: 12:48 AM Harry, have you checked sailingtexas.com? Thought I saw one on there a few weeks back in the Dallas area. Pretty sure it was on Dallas CL as well. Sailingtexas is a very popular site for selling sailboats. Its used by folks all over the country. Simon, you may check out the West Wight Potter section of trailersailor.com. I believe you will find a very active WWP forum with tons of info. I have P15 so can't be of much help on your P19. World War I -- the "war to end all wars" -- in fact sowed seeds for future international conflicts in a way that has been largely overlooked: through religion, says a historian and author. Widespread belief in the supernatural was a drivingforce during the war and helped mold all three of the major religions -- Christianity, Judaism and Islam -- paving the way for modern views of religion and violence, he said. Species Summary: Eurasian Wigeon (1 Lake) American Avocet (4 Polk) Solitary Sandpiper (Western) (1 Jackson) Marbled Godwit (1 Union) Ruddy Turnstone (1 Polk) Flammulated Owl (2 Josephine) Black-chinned Hummingbird (1 Clatsop) Willow Flycatcher (1 Jefferson) Plumbeous Vireo (1 Harney) Hooded Oriole (1 Klamath) The idea that in an ever globalising world the sovereignty and centrality of the nation state is declining is so well established that it has become a truism. Yet state agencies such as the NSA are in the process of reestablishing their grip on todays network societies. So perhaps the proclaiming of the end of the state (not in terms of its national scope but as to the essence of its function) was premature. This raises the following questions: What is or will be

moved away from that broken policy, and we've settled the lawsuits, and we are changing the dynamics on the ground between police and community, I think the average officer's having a much better experience." A Catholic priest has been sentenced in federal court to 36 months in prison, followed by 12 years' supervised release, on his conviction of possession of material depicting the sexual exploitation of a minor, United States Attorney David J. Hickton announced today. United States District Judge Nora Barry Fischer imposed the sentence on David Dzermejko, 65, of Braddock, Pennsylvania. According to information presented to the court, Dzermejko, a Catholic priest, possessed on January 11, 2013, in excess of 100 photographs in computer graphics files depicting the sexual exploitation of pubescent and prepubescent boys. The child pornography was found on various computers and computer-related equipment taken from Dzermejko's former residence on Morange Road, Pittsburgh, Pennsylvania, following the execution of a search warrant. Dzermejko had been viewing child pornography for more than 10 years, had acquired the images online from various websites, and had traveled on numerous occasions to Thailand where he engaged in sexual encounters with teen boys, some of whom he thereafter maintained an online relationship with. Assistant United States Attorney Carolyn J. Bloch prosecuted this case on behalf of the government. U.S. Attorney Hickton commended the Fed-

the role of the state-function (national or international) in this globalised social-economic landscape? Will it be able to secure its de jure and de facto sovereignty by enforcing the distinction between pirates and privateers through law, i.e. by authorising neoliberal but restricting alternative appropriations of the commons? And is this state power a necessary condition for, or instead a limit to, the implementation of neoliberal principles? These questions are important because the distinction between pirate and privateer has substantial practical consequences in terms of the distribution of power. The exhibition provides an insight into the life and work of Korteweg, who was immediately recognised by Wassily Kandinsky. The Russian painter wrote to Franz Marc, "But the new paintings, the New Art? The only new, really interesting thing which is now really alive is the paintings of a young Dutchman, who once visited me and now comes from time to time...". The two painters met each other in March 1913. Korteweg, who had broken off his architectural study in Delft in order to paint, was so impressed with Kandinsky's work and writings that he promptly left for Munich.

He installed himself in Schwabing, Munich's bohemian quarter, mixing intensely that summer with members of the group of artists known as Der Blaue Reiter (The Blue Rider). He also met Herwarth Walden and de-

eral Bureau of Investigation, detectives of the Allegheny County District Attorney's Office, and other officers of the Violent Crimes Against Children Task Force for the investigation leading to the successful prosecution of Dzermejko. Hello. I live in Russia in a beautiful city Saint Petersburg. My age is 28 years and my height and weight are 5'7" and 124lb. How are you? I want to get acquainted with a single man for serious relations. If you are not married Id continue our communication with pleasure. I am sending you my photos in this mail with hope that youll like my appearance. I am expecting to receive your reply soon with your photos attached. I am very interested in acquaintance with you. Have a nice day! P.S. I need a man

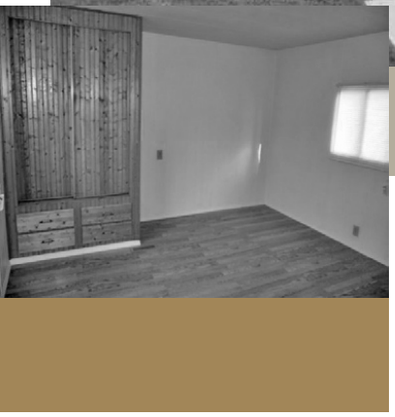

from 32 years old. Sorry but if you are younger dont waist our time I will not reply. How old are you? Where do you live? Thankfully, we live in a country where we can stand up and freely give our opinion, and contribute in a variety of ways to building a better community - for everyone. Whether it be health care, housing, economic development or domestic violence, you can make your voice heard in the coming days. See below for some options. Common brown rats arrived in the Pacific Northwest from Southeast Asia less than 200 years ago, and quickly made their home in our wet, mild city. And thanks to smart regulation of their favored food source (garbage), Rose City rats have lived more or less in harmony with their human neighbors. No one can elimi-

signed a front page for his magazine Der Sturm (The Storm). Malcolm X was born on May 19, 1925 and February 21, 1965. He was a human rights activist who was a courageous advocate for the rights of blacks, who indicted white America in the harshest terms for its crimes against black Americans. In February 1965, shortly after repudiating the Nation of Islam, he was assassinated by three of its members. The Autobiography of Malcolm X, published shortly after his death, is considered one of the most influential nonfiction books of the 20th century. "In my opinion, the young generation of whites, blacks, browns, whatever else there is, you're living at a time of extremism, a time of revolution, a time when there's got to be a change. People in power have misused it and now there has to be a change and a better world has to be built and the only way it's going to be built is with extreme methods. And I, for one, will join in with anyone, I don't care what color you are, as long as you want to change this miserable condition that exists on this earth."

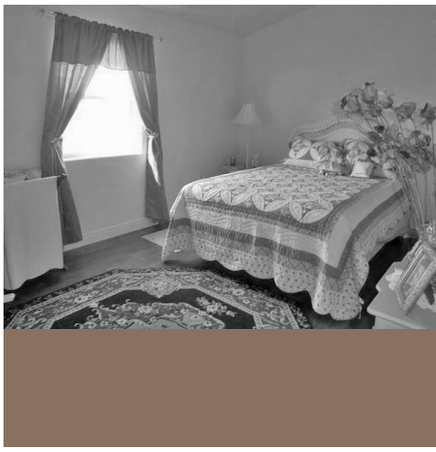

The twentieth century left us a double legacy. On the one hand, it was a time of great cruelty and violence; on the other hand, and perhaps from that very crucible of violence, we saw manifestations of a new kind of power--or rather, new uses of an age--old power--that can lead humanity to a far better future. In the years since Mahatma Gandhi demonstrated the power of nonviolence to free India from colonial rule and Martin Luther King Jr. employed it to liberate people of color from some of their oppression in the United States, countless peoples around the world--from Manila to Moscow, Cape Town to Cairo, and in the Occupy movements worldwide--have had varying degrees of success using one or another aspect of nonviolence to loosen the bonds of exploitation and oppression. The practice of nonviolence touches on something fundamental about human nature, about who we wish to be as individuals or as a people. Gandhi stated simply, "Nonviolence is the law of our species."1 Dr. Vandana Shiva, a renowned leader of rural resistance in India, said in a recent lecture that if we do not adopt nonviolence we risk compromising

our humanity. Likewise, Iraqi Kurdish activist Aram Jamal Sabir said that although nonviolence may be harder and may require greater sacrifice than violence, “at least you don’t lose your humanity in the process.” Terry Van Housen had a question. What he wanted to know from the 30 or so other Nebraska farmers and ranchers gathered in February at the York Community Center was this: What do you do with 10,000 dead cows? That was the number of cattle Van Housen figured could be at risk if the Obama administration permitted the proposed 1,700-mile XL leg of the Keystone pipeline to cut across their state. Bulldozers would dig a trench not far from Van Housen’s feedlot, completing the final phase of the Keystone project and streamlining the current flow of oil from the bitumen mines of Northern Alberta toward refineries on the Gulf Coast of Texas. If the pipe were to leak, Van Housen said, his cattle could die. “Can we put [those cows] on trucks and send them to Canada?” suggested Max Nelson, a stooped retired rancher who raised his hand every 10 minutes to pose other hypothetical disasters: a spill polluting the water supply of West Omaha, say, or compromising the hydroelectric dams on the Platte River. TransCanada, the $48 billion Canadian company that owns the Keystone, has repeatedly said the XL will be “the safest pipeline ever built on U.S. soil,” a technological marvel with automatic shut-off valves and satellite monitoring. Foundations will approach a method, a theory, a perspective, a topic or field that has been and is still a location of significant internet research. These chapters will engage with the current and historical scholarly literature through extended reviews and also as a way of developing insights into the internet and internet research. Futures will engage with the directions the field of internet research might take over the next five years. These chapters will engage current methods, topics, perspectives, or fields that will expand and re-invent the field of internet research, particularly in light of emerging social and technological trends. The material for these chapters will define the topic they describe within the framework of internet research so that it can be understand as a place of future inquiry. Critique chapters will define and develop critical positions in the field of internet research. They can engage a theoretical perspective, a methodological perspective, a historical trend or topic in internet research and provide a critical perspective. These chapters might also define one type of critical perspective, tradition, or field in the field of internet research. Species Summary: White-crowned Sparrow (1 Klamath) Golden-crowned Sparrow (1 Deschutes) More than 10 million Americans, spread across 23 states, live in ZIP codes where between 43 percent and 76 percent of homeowners are under water. The biggest concentrations are in Georgia, Florida, Illinois, Michigan and Ohio. Places with so many underwater homes are toxic; they depress the value of surrounding homes and undermine local governments’ fiscal health. The blame for this tragedy lies mostly with banks’ risky, reckless and sometimes illegal lending practices. In the late 1990s and early 2000s, millions of Americans bought or refinanced homes in an overheated market. Mortgage brokers lied or misled borrowers about the terms of these mortgages, often pushing borrowers into high-interest subprime loans, even when they were eligible for conventional mortgages. They particularly targeted minority areas. In 2006, when subprime lending was at its peak, 54 percent of blacks, 47 percent of Latinos and 18 percent of whites received high-priced loans, according to the Federal Reserve Board. Not surprisingly, the nation’s worst underwater areas are disproportionately in black and Latino neighborhoods. In almost two-thirds of the hardest-hit ZIP codes, African-Americans and Latinos account for at least half of the residents. The banks’ risky loans eventually came crashing down, devastating communities and causing financial havoc. The federal government rescued the banks, but nobody came to the rescue of the homeowners and communities the banks left behind. The United Nations, which is trying to help resolve the widespread shortage of water in the developing world, is faced with a growing new problem: the use of water as a weapon of war in ongoing conflicts. The most recent examples are largely in the Middle East and Africa, including Iraq, Egypt, Israel (where supplies to the occupied territories have been shut off) and Botswana. Secretary-

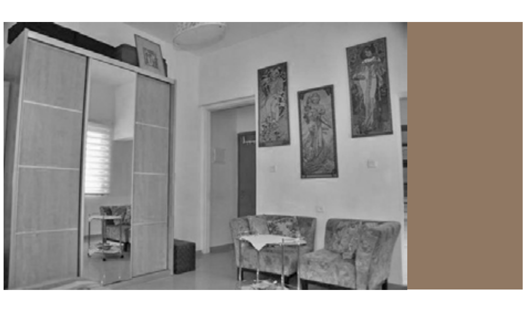

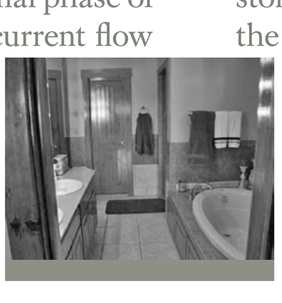

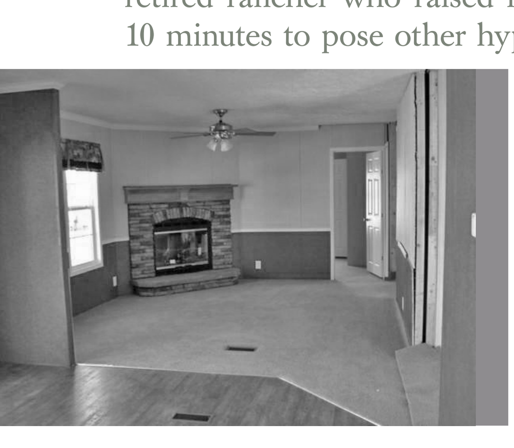

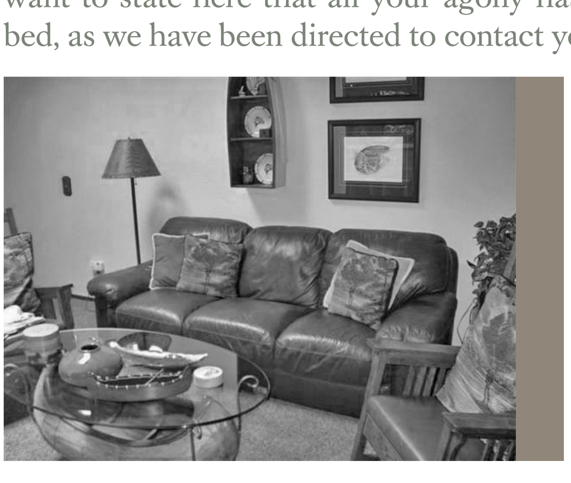

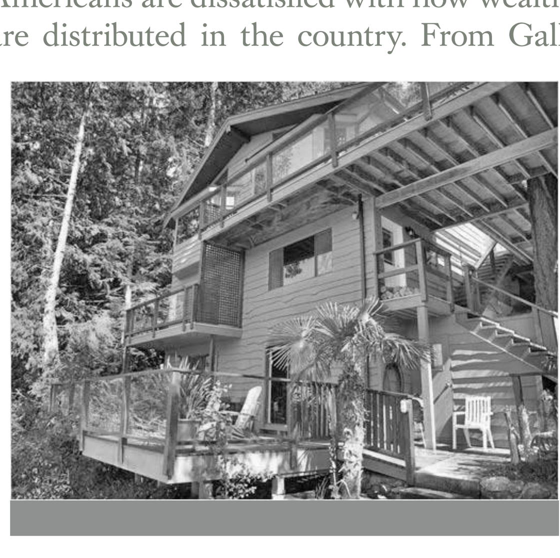

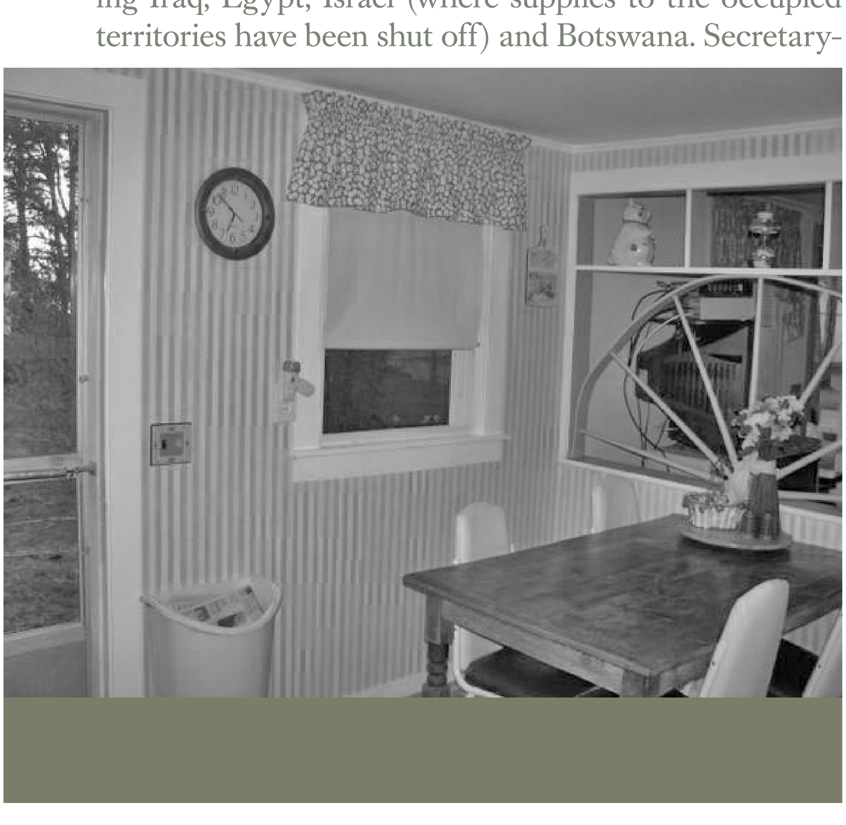

General Ban Ki-moon last week expressed concern over reports that water supplies in the besieged Syrian city of Aleppo were deliberately cut off by armed groups for eight days, depriving at least 2.5 million people of access to safe water for drinking and sanitation.

Canada became the first country to extend constitutional protection to indigenous peoples thirty years ago. Despite considering itself at the vanguard of rights of Aboriginals, this perception is far from reality. Canada has failed its Aboriginal peoples, leaving both sides ensnared in a broken relationship. Socio-economic disparities between Aboriginals and non-indigenous Canadians remain wide. In 2005, the average Canadian earned $30,000 while the median income for a First Nations (a term for Canada’s Aboriginals which excludes the Inuit and Metis) person was a modest $20,000. First Nations living on reserves were the poorest among the three of Canada’s Aboriginal groups, surviving on a paltry $12,000. There is also an acute lack of services available to Aboriginal communities, particularly in remote areas. Government provisions for infrastructure, health, education and other basic amenities are inadequate. There is a housing crisis, particularly on reserves: A startling 45 percent of First Nations people live in buildings which require major repairs. Half of the water supply systems used by Aboriginal people pose medium to high health risks. The situation is dire, to the point that Aboriginals’ life expectancy is up to 14 years less than other Canadians. Hi my dear friend, How are you recently? My friend, i just tracked your package and i am so glad it was already delivered. My friend, does it fit you well? :) Thank you again so much for your always great support to us my friend. Have a great day and be happy my friend. :) Yours, Ella - kungfuworld I saw nary a crane. As you know, they usually are seen along the river road. Marie is about the same; she seems fairly normal during a casual visit. She’d been to church this morning. Barney and I drove into St. Marys so he could buy a spring for his lawn mower. Then we walked along the Railway Trail and the bridge over the river. I took a few pictures from that vantage point and then one of Barney and he took one of me. After that (Barney had to stop and rest a couple of times), we stopped at an ice cream stand. I bought him a large chocolate, his favourite. Then we drove to the grocery store. Barney says that the cost of car insurance alone pays for 114 taxi trips into St. Marys. He’s talking about buying an electric bicycle if he doesn’t get his driver’s licence. On the bridge, we met a friend of Barney’s who was riding one of those scooters. As a result of that meeting, we drove to his house so I could photograph his three antique gasoline pumps, the kind with the glass tanks. Quite an afternoon.Christie’s announced that The Personal Collection of Elsa Schiaparelli will be offered at auction in Paris on 23 January, 2014. A landmark sale for the international world of fashion, style and design, the collection comes to the market having passed by descent to Elsa Schiaparelli’s granddaughter, the actress Marisa Schiaparelli Berenson. With passion and extraordinary vision, the legendary Madame Elsa Schiaparelli a deadly rival of Coco Chanel was at the heart of avant-garde ideas in 1930s Paris. A powerful conduit between the worlds of cutting-edge fashion and surrealist art, she was a collaborator, friend, and patron to many leading artists of the day, from Salvador Dal and Man Ray to Christian Brard, Jean Cocteau, Alberto and Diego Giacometti, and Marcel Verts. Comprising approximately 180 lots, this remarkable private collection. As a cold front moves off the Atlantic Coast, a storm system over the Tennessee Valley will move towards the North Carolina coast and deepen as it goes. As it continues up the Eastern Seaboard, moisture from the Atlantic will result in moderate to heavy snow from the central Appalachians to New England. In addition, temperatures across the eastern U.S. will be 10 to 25 degrees below average. FINANCIAL SURVEILLANCE UNION PAYMENT VERDICT. Attention: Recipient, Count yourself very lucky today. We are very delighted to have established contact with you. According to our past records, we discovered that you have been experiencing various difficulties in receiving your funds in the past. We want to state here that all your agony has been put to bed, as we have been directed to contact you for the immediate payment of your funds. Therefore, be informed that your payment has beendirected for an immediate transfer through an assigned bank which will be carried through Online Internet Banking Transfer (OIBF) to you. For more details, and the amount available for you to receive, send your reply through the official email efsusect1@post.com Yours in service, Rodgers Philips EUROPEAN FINANCIAL SURVEILLANCE UNION SECURITY & HOME FINANCIAL OFFICIAL WINNING NOTIFICATION. We are pleased to inform you of the release of the long awaited results of Sweepstakes promotion organized by Microsoft Corporations, in conjunction with the FOUNDATION FOR THE PROMOTION OF SOFTWARE products, (F.P.S.) held this January 2014, in Madrid Spain.Where in your email address emerged as one of the online Winning emails in the 2nd category and therefore attracted a cash award of 350,000.00 euro (Three Hundred and Fifty Thousand Euros Only) and a Toshiba laptop. This is an independent promotion and it’s unconnected to any publication, no purchase necessary. All participants were selected through our Microsoft computer ballot system drawn from 32,000 Names, 8,000 names from each continent, as part of International “E-MAIL “Promotions Program, for our prominent MS WORD user all over the world, and for the Continues use of E-mail. The Microsoft internet E-mail draw is held periodically and is organized to encourage the use of the Internet and promote computer literacy worldwide. To begin your claim, do file for the release of your winning by contacting our Foreign Transfer Manager: Mr. James Marshall Tel:0034 672 883 648 Fax:0034-917-692-866 Email: info.claimsmanager@aol.com The magnificent Greater Sage-Grouse, an icon of the American West known for its spectacular mating dance, is in dire straits. As wide-open habitats across the west are converted to development, the grouse is losing the last places it can survive. Almost all the income growth in the past few years has gone to the top 1 percent and the American people aren’t happy about it. According to Gallup 67 percent of Americans are dissatisfied with how wealth and income are distributed in the country. From Gallup: Satisfaction With Income and Wealth Distribution in the U.S., January 2014 Since a majority of members of Congress are now millionaires it is unlikely they are going to rush to deal with this problem but the growing wealth gap will probably be the fundamental issue that dominates my generation. “You have -- always -- this warmth and smile and happiness available at the touch of your fingers,” Phillip Galbraith, an anthropologist studying Japanese culture, says of the game. “It’s the kind of relationship that is instantly rewarding and is always giving. You don’t have to give much to the game and it gives to you every time you turn on the machine.” Created in 2009 by a Tokyo-based gaming company, LovePlus is set at a high school in a fictional Japanese city. Players assume the role of a teenage boy courting one of the three girls he meets at school: Rinko (a player favorite), Nene, or Manaka. Players earn “boyfriend” points by helping their girlfriends with their homework, or buying them fabulous presents on their birthdays, or taking them on vacation (both virtual and IRL). Though the girlfriends in LovePlus have specific personalities, their actions seem to be fairly limited: they can only speak a few stock phrases, and any sexual activity with them is limited to first and second base. While HuffPo says the girlfriends are designed to ape “the expectations and idiosyncracies of actual women,” it sounds like the game’s designers have some pretty outdated and sexist ideas about what these idiosyncrasies look like: The women slap their boyfriends when they do something that displeases them, like buying an unsatisfactory present, and blush and giggle when they do something that makes them happy. There have been three editions of the game (a fourth comes out in January), which have sold more than 600,000 copies worldwide: an impressive, but not staggering, number. Still, LovePlus seems to yield real therapeutic benefits for its users: One female gamer with Asperger’s quoted in the piece says she views her three-year relationship with Manaka as an opportunity to hone her social skills. This is a call for papers for a conference that focuses on the influence of Melanchthon^s methodus et ars on the definition and meaning of the body ^ both real and metaphorical and across the disciplines. It builds on a symposium on the formation of scholarly disciplines and networks spun between Scotland and Northern Europe around the Scottish polymath Duncan Liddel (1561-1613) which was held at the University of Aberdeen 8-10 May 2013. Supported by the Wellcome Trust, it initiated a research project on Liddel^s library (held in Aberdeen) and his time at the University of Helmstedt from 1595-1607. The topic for this year will be Information Access, very broadly construed. This includes social, legal, epistemological, logical and normative issues that are related to the availability, accessibility and control of information, as well as the implications of these considerations to other philosophical problems. Submissions in all areas related to the philosophy of information will, however, be considered. The other day, I saw our dominant adult male Anna’s Hummingbird do what appeared to be an odd display that I had never seen before. On one of his favorite perches, he stretched himself out horizontally, stiffened his tail feathers to the rear in an arc, puffed out the short, white feathers between the undertail and the vent, and then undulated his back end. If he were human, I would describe the movement as “twerking. “ (If you don’t know what this is, I’m sure YouTube has something sufficiently explanatory.) He kept up the movement for perhaps 30 seconds. I looked around for one of the two other Anna’s we also have around but didn’t see one. Has anyone else seen this behavior or have ideas what was going on? Although virtual worlds remain unstable phenomena a substantial amount of research continues to be undertaken within them and is reflected in the number of disciplines that study them particularly in an interdisciplinary context. Whilst there is already a history of artists investigating new spaces and new technological forms this exploration has continued more recently with sections of the artistic community utilising virtual worlds as a new form, or a new potential artistic space. Established real-world artists have explored virtual worlds as environments for practice and a number of artists and designers have continued to specifically work with Second Life to explore the potential and limitations of the platform itself. A range of early key works and other seminal works produced in Second Life still hold strong to be scrutinised in the context of new technologies and for their contribution in expanding our

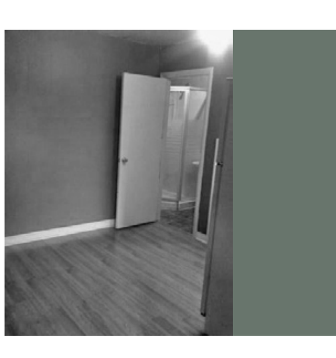

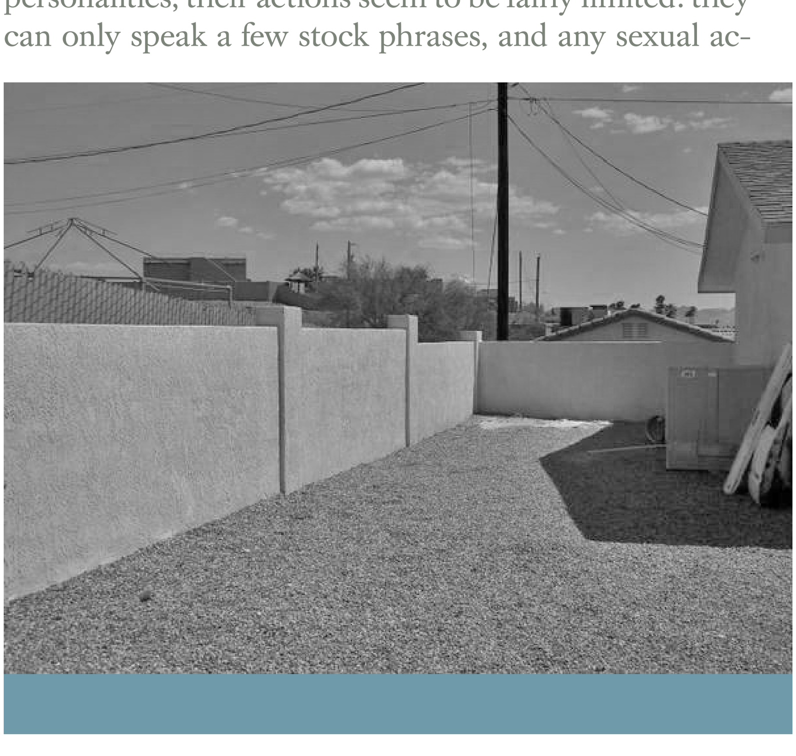

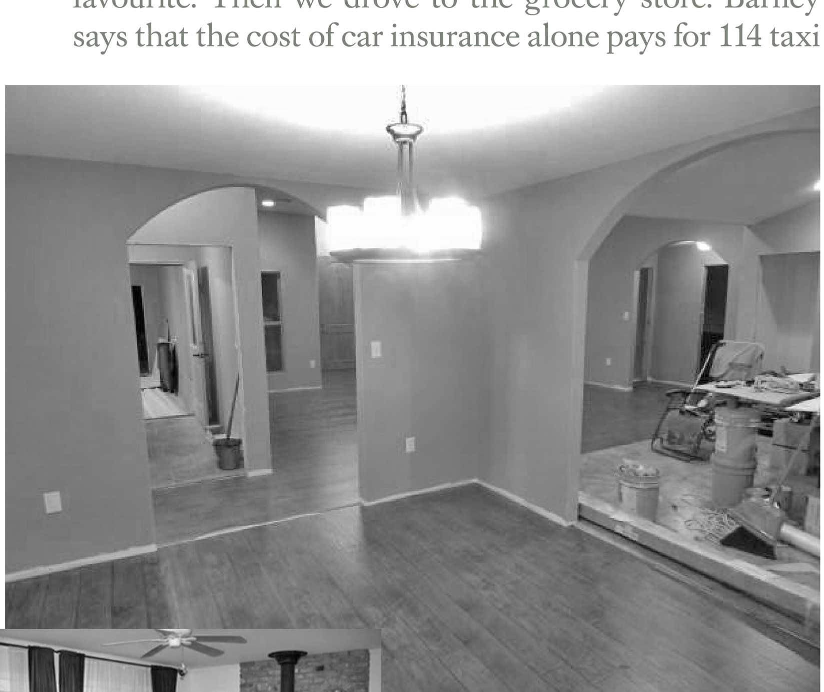

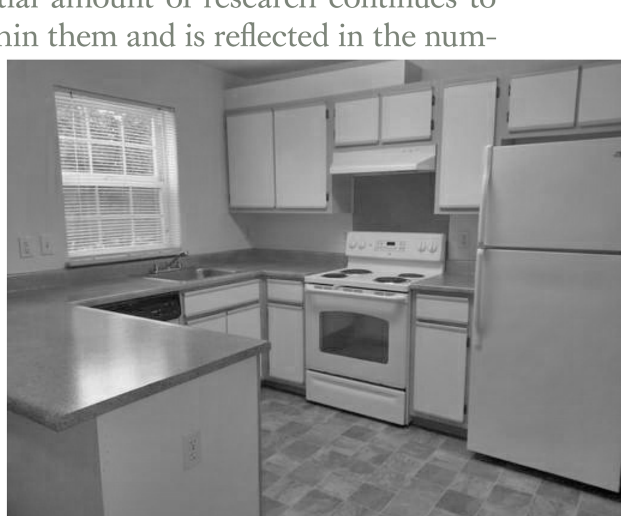

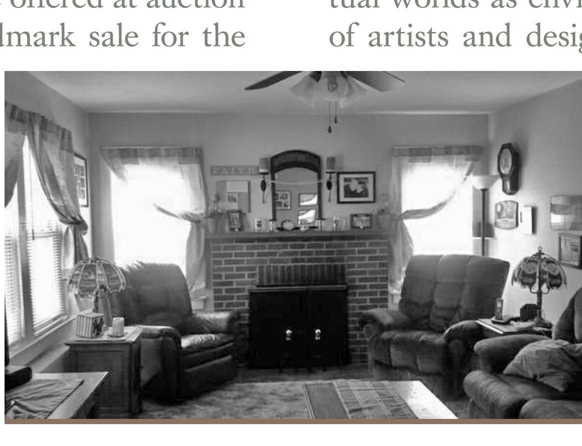

understanding and experience of virtual space. The exhibition brings together a hundred historical works and objects, presenting a survey of Greek culture and civilisation down the centuries. In addition to this outstanding collection, containing many objects that have never left Greece before, visitors can see 23 works of contemporary art, all linked to the theme of the sea. Neoliberal economics is not related to liberalism in ideological terms, but liberalism in terms of a freeing of the market from any regulation and a freeing up of our resources to be used by private corporations for profit. In this model, government actively serves the financial elite, as Polychronio describes: "Policies that increase the upward flows of income and the availability of public property for private exploitation rest at the core of the global neoliberal project, where predatory capitalism reigns supreme. So does privatizing profits and socializing losses." It is predatory capitalism that drives the race to the bottom in worker rights and wages and that drives the dismantling of our public institutions and privatization of education, transportation, health care, the postal service, prisons and more. Predatory capitalism sells our resources to the highest bidder without regard for destruction of the planet, displacement of families or poisoning of communities. Attn: My Dear, I'm Mrs Mary Susan Derrick, I'm a USA citizen 48 years Old. I reside here in New Braunfels Texas My residential address is as follows 108 Crockett Court Apt 303, New Braunfels Texas 78130, I'm thinking of relocating since I'm now rich, I'm one of those that took part in the Compensation in Nigeria many years ago and they refused to pay me, I have paid over $50,000 while in the United State trying to get my payment all to no avail. So I decided to travel to WASHINGTON D.C with all my compensation documents, And I was directed by the (F B I) Director to contact Agent McKelvin Williams who his a representative of the (F B I) and a member of the COMPENSATION AWARD COMMITTEE in Europe and I contacted him, he explained everything to me. He said whoever is contacting us through emails are fake. He took me to the paying bank for the claim of my Compensation payment. Right now I'm the most happiest woman on earth because I have received my compensation funds of $15.000.000,. Moreover, Mr Kelvin Williams showed me the full information of those that are yet to receive their payment and I saw your email address as one of the beneficiaries,that is why I decided to email you to stop dealing with those people that are contacting you they are only making money out of you i will advise you to contact Mr.Kelvin Williams. You have to contact him directly on this information below. COMPENSATION AWARD HOUSE Name: Mr Kelvin Williams Email: kelvin_williams@consultant.com Phone:+18457045486 You really have to stop dealing with those people that are contacting you and telling you that your funds is with them, it is not in anyway with them they are only taking advantage of you and they will dry you up until you have nothing. The only money I paid after I met Mr.Kelvin Williams was just $400 for the paper works take note of that. Once again stop contacting those people, I will advise you to contact Mr.Kelvin Williams so that he can help you to Deliver your fund instead of dealing with those liars that will be turning you around asking for different kind of money to complete your transaction. My Name is: Mary Susan Derrick 108 Crockett Court. Apt 303, New Braunfels Texas 78130, Dear Friend,Season Greetings to you, Am Tain Lia , an account manager in Wing Hang Bank of Hong Kong, a licensed banks incorporated in Hong Kong, Asia. I am getting in touch with you regarding my late client who died here in Asia without a next of kin and an investment worth millions of dollars placed in our bank, some years ago and you bear the same last name with the deceased. Kindly get back to me if you are interested in partnering with me on this project. Bill Ruprecht, Chairman, President, and Chief Executive Officer of Sotheby's, today announced the appointment of Alexandre Rotter and Cheyenne Westphal as Worldwide Heads of Sotheby's Contemporary Art Department. Bill Ruprecht also announced the appointment of Helena Newman and Simon Shaw as Worldwide Heads of Sotheby's Impressionist & Modern Art Department. In addition, Samuel Valette has been named Vice Chairman Worldwide of Private Sales for the category. Over the past several years, Sotheby's global Contemporary team, under the leadership of Alex and Cheyenne and spanning from Mexico City to Hong Kong, had remarkable success across every aspect of the Contemporary art market, commented Mr. Ruprecht. With auction sales that have grown five-fold in the past decade and private sales that have quadrupled since 2010. This bird is a puzzler for sure. Compared to the Goldfinch in the picture this bird is about 50% larger, making it about 7" instead of 4 1/2. The beak is short and stubby and the eyes in all views seem small and "beady". The very muted color makes me think this bird has aberrant, not worn, plumage. The wing bars are unlike a house or purple finch. This made me think Could this be a leucistic White-crowned, Fox or even Harris's sparrow? The size, relatively dainty beak and small eye along with the exception size point me in this direction. I have a hard time telling beak color which could help pinoint my guess. What's the policy? Letting the U.S. Postal Service (USPS) offer basic banking services to customers, like savings accounts, debit cards and even simple loans. The idea has been kicked around policy circles for years, but now it has a crucial new advocate: the USPS Inspector General, who has delivered the initiative in a comprehensive white paper. The Inspector General, who conducted the study with the help of a team of experts in international postal banking as well as a former executive from Merrill Lynch, correctly frames the proposal not as a challenge to mega-banks, but as a way to deliver needed amenities to the nearly 68 million Americans -- over one-quarter of U.S. households -- who have limited or no access to financial services. Instead of banks, these mostly low-income individuals use check-cashing stores, pawnshops, payday lenders, and other unscrupulous financial services providers who have gouged their customers to the tune of $89 billion in interest and fees in 2012, according to the IG report. Post offices could deliver the same services at a 90 percent discount, saving the average underserved household over $2,000 a year and still providing the USPS with $8.9 billion in new annual profits, significantly improving its troubled balance sheet. The report calls simple financial services "the single best new opportunity for the posts to earn additional revenue." Greetings to You You have been gifted $5 MILLION USD donation fund. Contact us at this email for your claim: warrenbuffettdonation1@mailbox.sk I hope this information meet you well as I know you will be curious to know why/how I selected you to receive a cash sum of $5,000,000.00 USD, our information below is 100% legitimate, please see the link below. My wife and I decided to donate the sum of $5,000,000.00 USD to you as part of our charity project to improve the lot of 10 lucky individuals all over the world from our $12 Billion Usd 1 and My Wife Mapped out to help people before she died. We prayed and searched over the internet for assistance because i saw your profile on Microsoft email owners list and picked you. So i san my wife and i have decided to make sure this is put on the internet for the world to see. my wife has cancer and she died at colchester regional hospital, my wife just didn't die but she was a great person and i love her so much and this is why I have decided to do one thing i promised her forever. as you could see from the webpage above, am not getting any younger and you can imagine having so much time to live. although am a Billionaire investor and we have helped some charity organizations from our Fund. You see after taken care of the needs of our immediate family members, Before she died we decided to donate the remaining of our Billions to other individuals around the world in need, like the department, the red cross, Haiti, hospitals in truro where Susan underwent her cancer treatment, and some other organizations in Asia and Europe that fight cancer, alzheimer's and diabetes and the bulk of the funds deposited with our payout bank of this charity donation, we have kept 40% of the entire sum to our self for the remaining days i am sick and am writing you from my hospital computer because i dont know when i will die. A news report from the National Registry of Exonerations finds that almost a third of the people in 2013's unprecedented crop of exonerations were convicted in cases in which, in fact, no crime was committed - a record-breaking number in itself. Some 22 men and five women were given sentences ranging from probation to life, yet when their convictions were investigated, they were not only found to be innocent, but it was discovered that no offence had occurred in the first place. The quest for perfection caused several interruptions in the 10-year-long development of Petala Pro. Early steps had to be retreaded, new avenues explored. This resulted in an exquisite neo-humanist sans that contains excellent readability with a strong personality. Expressive ink traps gently cut into its smooth, balanced letter forms. Eighteen styles from Hairline to Black lend the family ample flexibility to tackle complex design briefs. A wide range of alternates adds to its versatility. Petala Pro conveys your message with efficiency and personality for a multi-language environment and in any medium or support. Adriane Adriane Text is a transitional typeface with a medium contrast, a predominantly vertical axis, and a generous x-height. Its fluid italics contrast with its stately Roman style. Slightly varying degrees of inclination between uppercase and lowercase characters create a distinct visual rhythm. Combine this very legible, versatile face with Adriane Lux for sparkling headlines. Hello My Name is: Mary Susan Derrick 108 Crockett Court. Apt 303, New Braunfels Texas 78130, Dear Friend,Season Greetings to you, Am Tain Lia , an account manager in Wing Hang Bank of Hong Kong, a licensed banks incorporated in Hong Kong, Asia. I am getting in touch with you regarding my late client who died here in Asia without a next of kin and an investment worth millions of dollars placed in our bank, some years ago and you bear the same last name with the deceased. Kindly get back to me if you are interested in partnering with me on this project. Bill Ruprecht, Chairman, President, and Chief Executive Officer of Sotheby's, today announced the appointment of Alexandre Rotter and Cheyenne Westphal as Worldwide Heads of Sotheby's Contemporary Art Department. Bill Ruprecht also announced the appointment of Helena Newman and Simon Shaw as Worldwide Heads of Sotheby's Impressionist & Modern Art Department. In addition, Samuel Valette has been named Vice Chairman Worldwide of Wife, Jan, The Alberta Cancer Foundation in alliance with my humble self, Mr. Tom Crist, the Canadian CEO that won $40 million in the Calgary Canada Lotto are writing to inform you that Google submitted your "Email" upon our request to receive a Check for $1.2 million from me, after I decided to donate my entire winnings in honour of my late wife, Jan, who died of cancer 2 years ago. I have already donated $1.2 million to the Alberta Cancer Foundation, which collects donations for Calgary's Tom Baker Cancer Centre, where Jan was treated before her death and I intend to continue giving but beneficiaries are always advised to also donate to charities close to their hearts. Forward your "Names:... "Age:... "Tel:..., &"Country:..., and a donation Check for $1.2 million will be issued to you. Sincerely, Mr. Tom Crist Cool is an original American concept and also remains a global obsession. In the early 1940s, legendary jazz saxophonist Lester Young brought this central African American sensibility into the modern vernacular. Cool became a password in bohemian life connoting a balanced state of mind, a dynamic mode of performance and a certain stylish stoicism. A cool person always seems to have the situation under control with a signature style. The word 'entitlement' is ambiguous. For working people it means "earned benefits." For the rich, the concept of entitlement is compatible with the Merriam-Webster definition: "The feeling or belief that you deserve to be given something (such as special privileges)." Recent studies agree, concluding that higher social class is associated with increased entitlement and narcissism. The sense of entitlement among the very rich is understandable, for it helps them to justify the massive redistribution of wealth that has occurred over the past 30 years, especially in the past 30 years. National investment in infrastructure, technology, and security has made America a rich country. The financial industry has used our publicly-developed communications technology to generate trillions of dollars in new earnings, while national security protects their interests. The major beneficiaries have convinced themselves they did it on their own. They believe they're entitled to it all. A Bolton man was charged today in U.S. District Court in Worcester on child pornography charges. Michael Hayes, 24, was charged with distribution of child pornography and possession of child pornography. According to the criminal complaint affidavit filed in November 2013, Hayes permitted an undercover federal agent, through the use of a peer-2-peer file sharing network to download a number of image files and video files that depict child pornography. If convicted, Hayes faces a mandatory minimum sentences of five years and up to 20 years in prison, a five-year mandatory minimum, and up to a lifetime of supervised release and a $250,000 fine on the charge of distribution of child pornography; and a maximum of 10 years in prison, lifetime supervised release, and a $250,000 fine on the charge of possession of child pornography. United States Attorney Carmen M. Ortiz; Vincent B. Lisi, Special Agent in Charge of the Federal Bureau of Investigation, Boston Field Division; and Vincent C. Alfano, Chief of the Bolton Police Department, made the announcement today. The case is being prosecuted by Assistant U.S. Attorney Michelle D. Dineen Jerrett of Ortiz's Worcester Branch Office. On the afternoon

of Sunday, May 13th, 2012, I was on the 4th day of my Izumo 33 Kannon Pilgrimage heading towards temple number 11, Enmeiji. The route was further upriver into the mountains, and though it was the main road over the mountains from Izumo to Hiroshima, there was not a lot of traffic. A lot of people were out in the paddies. Most planting is done mechanically, but corners. Great device, saves a lot of broken rudders...you can fit an upload as well for convenience. Relying on friction alone is a cheap for the boat builder, is sometimes ineffective, as you found out, c subject to damage and d. awkward with a high transom like the WWP Amazing pictures up around Mackinaw Island. Michigan has had the coldest winter in decades. Water expands to freeze and at Mackinaw City the water in lake Huron below the surface ice was super cooled. It expanded to break through the surface ice and froze into this incredible wave. The problem is this: the academy is still one of the only places where we can "teach" conjunctural analysis, in substance and form, in the hope that it might actually take root. That's not to say the academy is such a great place -- it isn't. But it does have a few real advantages over most other workplaces, notably in the way that it's resisted complete capture by the naked exercise of 'executive' authority. It's hard to hire and fire academics immediately, because the notional proposition behind the academy is, of course, teaching -- which makes it a seasonal industry, closer in some ways to farming than to manufacturing or governing. A first step in a conjunctural analysis might be to note that students and faculty are structural, maybe even 'natural,' allies. Step two might be for faculty to act accordingly. International Monetary Fund Investigation Unit (IMF) USA Address: 55 East 52nd Street 21st Floor New York, NY 10022. United States Phone No: +1-347-923-8172, Attention: Beneficiary This is all about your overdue ACCRUED INTEREST payment from Africa wish has been on hold here in United State not to get to your account due to the instructions giving to us by the president of Nigeria, he made it clear to us that any transfer coming from Nigeria without Irrevocable Presidential Permit (IPP) from his vice, has to be STOP, till he issue the beneficiary the Irrevocable Presidential Permit(IPP), this IPP document will help us to make it clear to all the USA government agents , Europe and Asia Governments agents that the transferred fund is free from Money Laundering, Anti Drug Money been an Inheritance/Contract ACCRUED INTEREST payment of $1, 000,000.00 (One million United State Dollars). I hereby advice you to contact the Vice President of Nigeria to obtain the Irrevocable Presidential Permit (IPP) from him as soon as you have this document from him we will immediately release the fund to your account without any delay. I will advise you to contact him now on the information below to obtain the Irrevocable Presidential Permit (IPP), to enable us release the fund to you account or have a Bank Draft deliver to your address, make sure you reconfirm this your payment notification code to him: Ref: CBN/00672/2014, Registration No: 009/5632/2014,Payment Code: 01100388, also contact him with your full address and phone number. Name: Mr Mohammed Namadi Sambo Vice President Federal Republic of Nigeria Phone Number: +234-812-603-6625 Email: vicepresident_2401@live.com Racism is deeply embedded in our culture. Slavery of African people, ethnic cleansing of Native Americans and colonialist imperialism are seeds that intertwine to create racism that still has impacts today. One example of the sad human history of racism -- of colonizers seeing themselves as superior to others -- is the long history of human zoos that featured Africans and conquered indigenous peoples, putting them on display in much the same way as animals. People would be kidnapped and brought to be exhibited in human zoos. It was not uncommon for these people to die quickly, even within a year of their captivity. This history is long and deep and continued into the 1950s. In a wild day of parries and thrusts by the protesters and the police, the authorities in Kiev reported 13 people killed, including two police officers, while protesters accused the police of using live ammunition. It was the bloodiest day of violence since President Yanukovych spurned a trade deal with Europe in November and set of protests that began peacefully but have since involved occasional outbursts of deadly violence. The Yellow-throated Warbler has survived yet another weekend of beautiful Oregon weather. Beautiful! It's going to be this weekend! If you haven't had a chance to see the YELLOW-THROATED WARBLER, or want to add it to your list for February, or 2014, or just enjoy seeing it, I am offering two more days this next week. I will tie the Yellow cloth to the fencepost at our driveway on Liberty Road. Please park in the gravel triangle at the junction of Liberty Road/Ankeny Hill Road/Buena Vista Road, or at the Refuge Overlook parking lot on Ankeny Hill Road. If those areas are full, or the walk up the hill (it is a HILL) is too much, please feel free to pull into my driveway. DO NOT park along the roadsides. Thank you! :-) Last week I had three YARIED THRUSHES visiting, today I was blessed with another visit from the BLACK PHOEBE. It was on my fence in front of our barn, same place I saw it on December 21st. Tonight we are being serenaded by millions of frogs - spring is just around the corner. The rarities of the art market today are such, that in order to generate regular sales and establish a strong collector base for your work, you have to have significant inventory. To a certain degree it's a numbers game. You have to have enough work available so that you can show the work in a variety of venues and get the work in front of enough people to reach the buyers. The United Nations Convention on the Rights of the Child defines a child as "a human being below the age of 18 years unless under the law applicable to the child, majority is attained earlier". This is ratified by 192 of 194 member countries. Biologically, a child is generally anyone between birth and puberty or in the developmental stage of childhood, between infancy and adulthood. Some English definitions of the word child include the fetus (sometimes termed the unborn). Children playing ball games, Roman artwork, 2nd-century AD.Children generally have fewer rights than adults and are classed as unable to make serious decisions, and legally must always be under the care of a responsible adult. Recognition of childhood as a state different from adulthood began to emerge in the 16th and 17th centuries. Society began to relate to the child not as a miniature adult but as a person of a lower level of maturity needing adult protection, love and nurturing. This change can be traced in paintings: In the Middle Ages, children were portrayed in art as miniature adults with no childish characteristics. In the 16th century, images of children began to acquire a distinct childish appearance. From the late 17th century onwards, children were shown playing. Toys and literature for children began to develop at this time.All children go through stages of social development. An infant or very young child will play alone happily. If another child wanders onto the scene, he/she may be physically attacked or pushed out of the way. Next, the child can play with another child, gradually learning to share and take turns. Eventually, the group grows larger, to three or four children. By the time a child enters kindergarten, he or she can usually join in and enjoy group experiences. Children with ADHD and learning disabilities may need extra help to develop social skills. The impulsive characteristics of an ADHD child may lead to poor peer relationships. Children with poor attention spans may not turn into social ones in their environment, making it difficult for them to learn social skills through experience. Dear Prospective Representative, REF/SINOS/299U I am Mr. Ike Siwei, Vice President and HR Director of Sinosteel Corporation. Sinosteel operates as an iron ore importer in China. It engages in developing and processing of metallurgical mineral resources, mining and logistics of metallurgical raw materials and products, related engineering technical service, and equipment manufacture. The company mines ferrous metal minerals, non-metal minerals, and coke and coal; feedstock, such as scrap, pig iron, and heavy oil; steel/finished steel products, including steel/semi-finished steel products, steel wire products, and steel grating; and ferroalloys. It also provides manufacturing equipment, such as mining, crushing and sintering, iron making, and steel making and refining equipment; submerged-arch furnace; and continuous casting, rolling, carbon, mechanical and electrical, and refractory manufacturing equipment. In addition, the company offers refractories for steel making industry, petrochemical industry, non-ferrous industry, cement industry, and glass industry. Further, it provides carbon products, electromagnetic material, and non-ferrous metals. Furthermore, the company offers investment development, future brokerage, tendering, goods transportation, insurance, cargo agent, storage and port and wharf services. The company has iron ore and chrome ore resource bases in Australia and South Africa. It operates in Australia, South Africa, India, Singapore, Brazil, Germany, Gabon, Cambodia, Indonesia, Vietnam, Turkey, Hong Kong, and Macau. The company was founded in 1993 as China Iron & Steel Trade & Industry Group Corporation and changed its name to Sinosteel Corporation in August 2004. Sinosteel Corporation is based in Beijing, China. We export our finished Materials into America, Canada, Asia and Europe. As part of our globalization efforts to expand and create jobs, we are currently searching for Representatives who can help us establish a medium of getting to our Customers in Canada, America, Asia and Europe as well as making payments through you to us. Please, if you are interested in traing business with us, we will be glad to have you as our Partner. Your area of Specialization or Occupation is of no relevance in respect of resolving to assist us. Note that subject to your satisfaction, you will be given the opportunity to negotiate your mode of which we will pay for your services rendered (as our Representative in Canada, America, Asia and Europe). We often give out 5% - 10% to our Company Representative for each payment received. Our business partners/Customers normally pay us via sending Cheques or by wire transfer. Please, if you are interested, acknowledge by contacting us via siwei1489 @yahoo.com.hk and send the informations listed below. Reed C. LeBlanc, 20, a former resident of Huntsville, will now be serving a federal prison sentence of nearly 11 years following his conviction of the distribution of child pornography, announced United States Attorney Kenneth Magidson. LeBlanc pleaded guilty Tuesday, October 22, 2013. U.S. District Judge Nancy Atlas, who took into consideration that LeBlanc had molested a young girl when he was a juvenile, ordered a total sentence of 130 months in federal prison. The sentence will be immediately followed by 30 years of supervised release, during which time he will be subject to special conditions designed to protect children and prohibit the use of the Internet. He will also be ordered to register as a sex offender. The investigation started as a result of several downloads of child pornography over the Internet by a federal agent with the New York Office of the FBI, which were traced to a computer used by LeBlanc. On December 3, 2012, federal agents served a search warrant at LeBlanc's Huntsville address and seized his Apple computer. A forensic exam was conducted, revealing approximately 82 images and 33 videos of child pornography. LeBlanc will remain in custody pending transfer to a U.S. Bureau of Prisons facility to be determined in the near future. The charges against were the result of an investigation conducted by the Texas City office of the FBI and officers with the Houston Metro Internet Crimes Against Children Task Force. * Special Agent Michael D. Leverock (305) 944-9101 The FBI announces the positive identification of a child pornography subject who was arrested in Fort Lauderdale, Florida, on January 3, 2014. Benedict Shaw, 48, previously from Pittsfield, Massachusetts, before living in Lauderhill, Florida, was only identified by the alias "CliffShaw" when arrested by the Fort Lauderdale Police Department and the FBI. As a result, he was referred to in court documents as FNU LNU (First Name Unknown Last Name Unknown), a/k/a CliffShaw. After further investigation, he was positively identified as Benedict Shaw. The Fort Lauderdale Police Department, the FBI, and the South Florida Internet Crimes Against Children Task Force continue their investigation. Anyone who has information about this subject is urged to contact the FBI at (305) 944-9101. Low elevation wintry precipitation possible late Friday night through the weekend for the Columbia River Gorge...Upper Hood River Valley...North Willamette Valley...Clark County and I-5 through Cowlitz County... A very cold arctic air mass currently over central Canada and the northern U.S. Great Plains is expected to shift west over the next couple of days. Some of the cold air is expected to settle in the Columbia River basin over the weekend and spill through the Columbia River gorge into parts of northwest Oregon and southwest Washington. Light precipitation is forecast beginning late Friday night and continuing at times through Sunday. The best chances for wintry precipitation are in the upper Hood River valley and Columbia River gorge where precipitation will most likely fall as freezing rain and sleet with snow mixed in at times. At this time accumulations are expected to be light and the threat for wintry conditions subsides on Sunday. Confidence is as high...But there is some potential for wintry precipitation in the northern Willamette valley...Clark county and Cowlitz county along the I-5 corridor in southwest Washington late Friday night and Saturday. At this time there is considerable uncertainty on whether or not wintry precipitation will reach this area. Marsh has been known to roar in like a lion...Or meander in as a gentle lamb. It appears that 2014 Marsh may just be a young lion. Stay tuned for the latest forecast updates over the next few days. U.S. Attorney William J. Hochul, Jr. announced today that Dennis Henneman, 74, of Tonawanda, New York, pleaded guilty before U.S. Magistrate Judge Leslie G. Foschio to possession of child pornography. The charge carries a maximum penalty of 10 years in prison, a fine of $250,000, or both. Assistant U.S. Attorney Aaron J. Mango, who is handling the case, stated that the defendant downloaded child pornography from the Internet. Henneman possessed a hard drive and laptop computer containing images of child pornography. A forensic analysis of the computer and external hard drives revealed more than 600 images of child pornography stored on the devices. Some of the images were of children less than 12 years old, and some contained depictions of violence. The plea is the culmination of an investigation on the part of special agents of the Federal Bureau of Investigation. Sentencing will be scheduled before Chief U.S. District Judge William M. Skretny. After visiting Ushitora Shrine, it was still too early for the first cable car/ropeway up the mountainside so I carried on exploring temples. Nearby was Myoseniji. It was quite an impressive approach and gate. With its raked gravel garden one might think it was a zen temple, but in fact it belongs to the Nichiren sect and was founded in 1354. The only interesting piece of. Autonomy is not a fixed, essential state. Like gender, autonomy is created through its performance, by doing/

becoming; it is a political practice. To become autonomous is to refuse authoritarian and compulsory cultures of separation and hierarchy through embodied practices of welcoming difference... Becoming autonomous is a political position for it thwarts the exclusions of proprietary knowledge and jealous hoarding of resources, and replaces the social and economic hierarchies on which these depend with a politics of skill exchange, welcome, and collaboration. Freely sharing these with others creates a common wealth of knowledge and power that subverts the dominations and hegemony of the master's rule. At 4:35 this afternoon there was a male Western Bluebird in the south meadow at Oaks Bottom. It was perched in a small tree at the southern edge of the brushy area close to the central path. It was dropping down to the ground and returning to perch. Then it flew to the other side of the brush and I could not relocate it. A first for me at the Bottoms and in Multnomah County. Linda We cling, no wonder, we teach our children to invest in the false

American Dream that if we only work a little harder, or go into more educational debt that we would be able to grasp the brass ring and never proudly the label of American Middle class. That label would be made in Bangladesh, mind you, by a child working six days a week 16 hours a day and making 30 bucks a month but you would be proud to wear that middle class label just the same, and in doing so do you- we, I- not only endorse the conditions of poverty that, because of its very existence, defines the middle class, we ensure that poverty will continue. We need new language, a new system based on equity and fairness and not on exploitation and oppression and until then I say fuck the middle class. Two factors combine in the richness of flavours that make Rodriguan cuisine one of the tastiest in the Creole world and in the Indian

Ocean region: the natural freshness of a variety of local produce and of course, the traditional know-how and recipes that have run in families for generations, like variations over the same theme: mixing intense fragrances and flavours to tickle your taste buds. The choice is vast: a cous-cous (shellfish) salad served to have aphrodisiac virtues, a traditional corn soup, steamed crab with garden spices, an octopus curry on a bed of home-ground corn and red kidney beans from the garden, an mine of beef in a sauce, pork in honey, boiled country ham with fine herbs, a cafeti- saut (goat) with local flavours, home country chicken with ginger and curcuma. All of it served with an assortment of condiments sweet and sour lemon pickles, chilli and mango, papaya or octopus paten.

And for dessert, a papaya sorbet, a coconut and honey pie, sweet potato or manioc pancakes or even a traditional corn pudding for dessert. For the time of a meal, enjoy the intensity of flavours with local produce mixing freely to ravish your palate. Enjoy without moderation a dazzling display of delights that will tantalize your taste buds. I

Assistant Camera - Zero Point Zero Production - Tucson 2: Camera Operator - CopperPoint Mutual - Scottsdale 3: ENG Shooter Need - Notion Pictures - San Mateo 4: Director of Photography - San Francisco Art Institute - San Francisco 5: Camera Op - Many Cups of Chai - San Francisco 6: Producer - San Francisco Art Institute - San Francisco 7: Multimedia Specialist - Braun Electric Company - Bakersfield 8: Post Production Coordinator - Brain Farm Cinema - Jackson, Wyoming 9: Director of Photography - SFAI Film Production

- San Francisco 10: producer - New York Film Academy - Los Angeles 11: Production designer - New York Film Academy - Los Angeles 12: Boom Operator + DP - Open Style Productions - Los Angeles 13: Script Doctor - MJ9 - los angeles 14: Screenwriter - Dorani Productions

West Hollywood 15: Sound Editor - Rebel Breeds Rebel Productions - Anywhere 16: Videographer for Film Premiere - Shelter Cove Productions - Hollywood 17: Camera Assistant, Grip, PA - USC - Los Angeles 18: Art Department Crew (all post-tions) - American Film Institute - Hollywood CA 19: Production Sound Mixer/ Boom - Old Man Death - Glendora, Moreno Valley 20: Editor with VFX specialization - StuckTime.com - Los Angeles 21: Production Assistant - independent producer - Burbank 22: 2nd Assistant Camera Operator - Mary / Homer Film - Los Angeles 23: Game Studio pro 9 Animator - CH-animation - Los Angeles 24: Production Designer - USC - Los Angeles 25: Line Producer/ Producer - peace-out productions - Los Angeles 26: Song Writer - Victor Olea

- Los Angeles 27: Animation Line Producer - HFTV - Santa Monica 28: Artist - Painter - Brilliant Silence Films - Los Angeles 29: Colourist - Phantom Moth Productions - Madison, WI 30: Sound & Production - USC - Los Angeles 31: Key Grip - Apollo's-Heart - Los Angeles 32: Composer - Tiger Orange Film - Los Angeles 33: Sci-Fi Feature Script - Go Time - Los Angeles 34: First AD & UPM - Glix Entertainment - Burbank 35: Location Sound Operator - BOS - Los Angeles / Lucerne Valley 36: 1st AD and 2nd 2nd AD - American Film Institute - Monterey Park 37: PROD DESIGNER/ BUILDER

Neville - Los Angeles 38: Sound Designer, writer, ADR - Independent - Los Angeles 39: Art Department PAs - Shallow Water Santa Clarita 40: Casting Assistant - One Side Pictures Glendale 41: Editor - Industrial Color - Culver City 42: Legal Videographer - Mullin Media - Los Angeles/Orange County 43: GAFFER - Willingram Films - Los Angeles 44: Concept Artist - Enormous Productions - Los Angeles 45: Production Assistant - K.O.C. Productions - Corona 46: Wardrobe and Make Up Artist - New York Film Academy - Burbank 47: Graphic Designer - ITC - Beverly Hills 48: Pro-

duction Designer - Homemade Heros - Los Angeles 49: Colourist - Rebel Films - Los Angeles 50: Grip and Electric - USC Graduate Thesis - Los Angeles 51: SET DESIGNER - CICLON FILMS LLC - LOS ANGELES 52: Interns - JIG Reel Studios, LLC - Los Angeles 53: Choreographer - MAG - West Los Angeles 54: Miniature Builder - Two Independent Eyes - Hollywood 55: Production Sound Op. - Duality Filmworks - Hollywood, CA 56: Director of Photography - UCLA FILM SCHOOL - LA, westwood 57: Associate Producer / Editor - THUMBWAR - Los Angeles, CA 58: Ghost Writer - NA - anywhere 59: Freelance Editor - Endeavor Productions - Ventura County 60: Sound Designer - JNG Films - Los Angeles 61: Title/ Graphics designer - Mission Films - Los Angeles 62: Assistant Director - NYFA - Burbank 63: Sound with equipment - Final Callback productions - North Hollywood 64: Producer Partner - LaVigne - Los Angeles 65: PA/AC/G&E/3FX/HMU - USC Film School - Los Angeles 66: Grip & Electric Needed - Channel Domain - Los Angeles 67: Producer - Gabon Films - Los Angeles 68: Production Designer - Confidential - Los Angeles 69: Sound. Grip. PA - Abiff Productions - Hollywood 70: miniature set builders - Fantasy Multimedia Project - Los Angeles 71: Grip, PA,

Scripty - USC - Los Angeles 72: G&E, 2nd AC, Dolly Grip - OFP - Los Angeles 73: Camera Operator - 34 North Media - Los Angeles 74: Composer, Music Producer, DJ - Adriano Valentini Productions - Hollywood 75: Editors/Graphics/Social - Jump! Creative - Culver City, CA 76: Concept Artist - Underhill Productions, LLC - Los Angeles 77: Sound - Without Papers - Los Angeles 78: Production Assistant - Your Love - Los Angeles 79: Sound Tech/Boom Operator - Team RAD - Burbank 80: BTS Video & Photography - Excess Flesh, LLC - Santa Monica 81: Production Coordinator Intern - Forever Daughters - Los Angeles 82: Hair/Makeup Artist - Short Film - Los Angeles 83: Online Editor - Homegrown Productions - Los Angeles 84: Colorist - Homegrown Productions - Los Angeles 85: Art Production Assistant - Kimberly Princess - Los Angeles 86: SOUND ENGINEER NEEDED FOR POST - BCP - LA 87: Production Designer - Clinger Digital - Los Angeles 88: Next Editor - New York Film Academy - Los Angeles 89: Production Designer - New York Film Academy - Los Angeles 90: 1st AD - New York Film Academy - Los Angeles 91: Casting Assistant - Independent/Freelance - Hollywood 92: Camera Operator - Enrique Vega Entertainment - Los Angeles 90046 93: Grips Needed - NYU Student Film - San Diego, California 94: Production Designer - SHALLOW WATER PRODUCTION - Santa Clarita area 95: POST PRODUCTION SUPERVISOR - 2 Productions - LA 96: Producer - Bad Skye Entertainment - LA/Ventura County 97: Orchestrator/Arranger - Scorpio Productions - Los Angeles 98: BOOM AUDIOMAN - Marioni Productions Los Angeles 99: Makeup/Hair Assistant/Intern - Yari Film Group Artists Makeup/FX - Los Angeles 100: Editing Internship - Fine Light Entertainment - los angeles 101: Production Intern/Assistant - Inoro98 - Venice/Topanga 102: MUSIC COMPOSER NEEDED FOR FILM - BC Productions - Los Angeles 103: Script Writer HFNP Productions - Los Angeles 104: Makeup Artist - Low Bait LLC - Los Angeles "The slaying of Loretta Saunders has galvanized communities across the country to take even more action around the issue of missing and murdered aboriginal women. Saunders, 26, an Inuk student studying at Saint Mary's University in Halifax, was working on her thesis about missing and murdered indigenous women when she disappeared. Her body was later found alongside a New Brunswick Highway. A man and a woman are facing first-degree murder charges in her death. Just days before Saunders disappeared on Feb. 13, Mohawk activist Shawn Brant issued an ultimatum for an inquiry into missing and murdered aboriginal women. And on Feb. 14, the Nova Scotia Native Women's Association delivered 20,000 signatures to the House of Commons, also calling for action." Shark fin soup comes with a price. And we're not talking the thousands people pay to eat it – we're talking the mass killing of sharks, the disruption of our oceans' ecosystem, and the brutal

slaughter of hundreds of thousands of dolphins used by fishermen as shark bait. Every day, hundreds of dolphins in Peru are harpooned, chopped up, and skinned alive to be used to lure sharks to boats. And despite Peru's legislature outlawing dolphin killings in 1996, enforcement is so lax that up to 10,000 dolphins are still slaughtered every year. Fishermen eager to cash in on shark fin soup's popularity don't care about these amazing creatures or the havoc they're wreaking on the ecosystem. An elderly Canadian couple who came to Fiji to have a short holiday have left the country after they were robbed and the woman raped. The assault has NOT been reported to any Fiji media as the Fiji Police has refused to comment or confirm the attack. On 4.5 has, however, been given details of the incident, which happened three days ago (Monday March 10) at a private villa in Rakiraki called Kinfish Blue. The Starfish villa is located in an area where several other hotels and back-packer accommodation is available. Reports say the couple, who are in their fifties, were asleep when three Fijian males forced their way into the villa. Two of them used a cane-knife to threaten the man and pulled

him outside while the villa. The third male then raped the 53 year old woman. According to reports, police have been investigating on the 24 hour basis but have no leads. The couple were so distraught, they decided to leave Fiji and return home. The woman refused to stay in the country telling police she can't go through the trauma of waiting around to identify the rapist, if, and when he is caught. According to our sources, the Fiji Police has been told there cannot by any publicity on the assault because it will harm Fiji's image overseas. The couple had arrived in Fiji on February the 26th. Doug Back, Catherine Black, Philippe Blanchard, Keith Bresnahan, David Clarkson, Patricio Davila, Bonnie Devine, Judith Doyle, Jim Drobnicki, Andrea Fatona, Paula Gardner, Simon Glass, Kate Hartman, Bentley Jarvis, Simone Jones, Kathy Kiloh, Martha Ladly, Colette Laliberte, Ginette Legare, Nina Leo, Sarah McLean-Knapp, Sarah Nind, Lynne Milgram, Dorie Millerson, Luke Painter, Paulette Phillips, Michael Prokopow, Barbara Raoch, Geoffrey Shea, Vladimir Spicanovic, Adam Tisdale, Dot Tuer and Jessica Wyman Kathmandu: Probably the worlds poorest head of the state, Nepalese Prime Minister Sushil Koirala lists just three ordi-

nary mobile phones as his assets. This came to light when he furnished his property details Thursday but it is yet to be made public by the Prime Minister Office. Koirala, who is the epitome of simple living, is known as Saint in Nepali politics. Though his office is yet to make public his property details, one of his aides Friday morning shared details of his property with IANS and revealed that Koirala did not possess any moveable and unmovable property throughout his life. Koirala, who became Nepal's prime minister at the age of 75 last month, is single, does not possess any land, house, bank balance or even a bank account. Koirala even does not have any share in any financial institution or investment company. After becoming prime minister last month, he is yet to receive his salary. Once he receives his salary, we will open a bank account for him, said Prakash Adhikari, press coordinator to the prime minister. According to Adhikari, Koirala owns three mobile phone sets one latest version of iPhone and two other ordinary mobile sets. Out of these three mobile sets, one does not work. Besides these mobile sets, he does not possess any property, said Adhikari. Koirala never held any public office in the past and never accepted any patriarchal property. He lives in a rented house in Kathmandu, the rent of which is paid by his party, the Nepali Congress. Before he was elected to the post of prime minister, Koirala used to move around in vehicles provided to a party well-wisher, said Adhikari. An official at the Prime Minister Office, who first received the property details

of Koirala, was shocked after going though the check list. It was really unbelievable and I was shocked but when I checked with his aides, I found it was true and later came to the conclusion that our prime minister is indeed a simple man, the IANS. Koirala hails from Banke district in western Nepal where one of his brothers and relatives live. His other six brothers possess a huge chunk of land but Koirala never accepted the patriarchal property when it was partitioned among the brothers. According to Adhikari, when the aides, after receiving the details, asked Koirala whether he has any other property to add, the prime minister said: No, I do not have property, whatever I have is these three sets of mobile phones.

Ever since he took over the helm of the government, Koirala has been urging his cabinet colleagues to maintain economic transparency, austerity in governance and zero tolerance against corruption. He had the smallest delegation during the recent BIMSTEC summit held in the first week of March in Myanmar. Koirala wears one simple watch and a gold ring. He was not sure whether that gold ring was pure or not and so did not include it in the property list, added Adhikari. According to the Corruption Control Act 1992, all public office-bearers of Nepal, including the prime minister, ministers, ambassadors, civil servants and those who draw salary from the state coffers, should disclose their and their relatives property details. Those who draw salary and perks from the state coffers submit their property details categorised like house, land, vehicles, shares, bank account, cash in hand, and gold and silver items. Earlier too, after the restoration of democracy in 1990, then prime minister Krishna Prasad Bhattarai led a similar life. He devoted his entire life to the struggle for democracy in this Himalayan nation and lived in a simple rented

room. Late Bhattarai had an umbrella, a clay-made water pot locally called surahi and an aluminum box as property. On Monday, March 17, 2014, Senior U.S. District Judge Owen M. Panner sentenced Christopher Keith Hammer, 43, of Central Point, Oregon, to 37 years in federal prison for production of child pornography. In February 2013, a nationwide FBI child pornography investigation revealed that sexually explicit photos of a 4-year-old child were being distributed from an e-mail account linked to Hammer's residence. The Southern Oregon High Tech Crimes Task Force (SOHTCTF) executed a search warrant at Hammer's residence, identified the child, and matched the clothing and furniture depicted in the sexually explicit photos. Hammer was arrested immediately. Hammer's e-mail account contained several thousand images of child pornography, along with dozens of photos of the 4-year-old child in sexually explicit poses, which Hammer took over the course of a year. Hammer e-mailed the photos to several other child molesters he met online and described his ongoing sexual abuse of the child and his plans to take photos and videos of the sexual abuse. Hammer also indicated a desire to sexually abuse other children and encouraged other child molesters to sexually abuse their own children and send photos of the abuse to Hammer. Hammer has two previous felony convictions in California for lewd and lascivious acts upon a child under 14 in 1994, in which he sexually abused his 6-year-old and 8-year-old relatives. Under federal law, any person who produces child pornography after two previous felony convictions for child sex abuse faces a mandatory minimum of 35 years in prison. "These pictures represent the worst type of child sex offender--one who not only sexually exploits children, but also documents and shares his experiences with others, and encourages others to do the same," said U.S. Attorney Amanda Marshall. "The severe penalties imposed by federal law are well deserved and necessary to protect our most vulnerable victims--children." This case was investigated by the SOHTCTF, a multi-jurisdictional computer crimes task force composed of the FBI, Department of Homeland Security, Central Point Police Department, Medford Police Department, Ashland Police Department, Jackson County Sheriff's Office, and the Jackson County District Attorney's Office, and it was prosecuted by Assistant U.S. Attorney Douglas W. Fong. "I want it to be known - that we're going to work with grim and bold determination - to gain justice... And we are not wrong. We are not wrong in what we are doing. If we are wrong - the Supreme Court of this nation is wrong. If we are wrong - God Almighty is wrong!...If we are wrong - justice is a lie." - Dr. Martin Luther King, Jr. As the Afghan war unfolds, it produces vast quantities of information that are encoded into database entries and can, in turn, be analyzed by software looking for repeated patterns of events, spatial information, kinds of actors, timings, and other factors. These analyses go on to inform military decision-making and alter the course of events in the air and on the ground. On July 25, 2010, WikiLeaks released a large amount of this normally classified information as the Afghan War Diary, comprising over 91,000 (15,000 withheld) reports covering the war in Afghanistan from 2004 to 2010. The reports were written by soldiers and intelligence officers and calculated by clocks, computers, and satellites. The primary source of the Afghan War Diary is the CombinedInformation Data Network Exchange (CIDNE), a database created by the US Department of Defense (DoD). DEPARTMENT OF LIBERTY AND JUSTICE OF THE COURT IN THE ACT (United Kingdom) I have worked in the court for 30 years and handle some of the case before the police arrested some men that scam a woman in Holland 70 000 .00euros, but the police has hand him over to the Interpol but the case was reported to my office to charge them to court and the Interpol arrested them all but after the investigation we found out that fraudster by name Michael has some of his partners who work together with him and they are from Ghana,Nigeria and Italy and we have transferred the woman^s money back to her in Holland and we still discover a lot of people who he has scam their money and I have no much time to explain all this for now that I have the case of others to handle, but because the police said I should write this mail to you as they also discover your information on his black berry phone on behalf of Richard Walker is a major and my boss also helps you brought out your own case so that we can handle all at once, but right now we are also waiting for the document as well to travel to get his part Mr. Mendis... The United States will not join negotiations at the United Nations Human Rights Council over a proposed resolution that calls for greater international oversight of drone strikes. The draft resolution, which was proposed by Pakistan, urges states to "conduct prompt, independent and impartial investigations whenever there are indications of any violations to human rights caused by [drone] use. The Egyptian court has just handed down one of the most grotesque sentences in Egyptian history, condemning 529 people to death in one fell swoop. The US State Department said it was "shocked" and that the verdict defies logic. "While appeals are possible, it simply does not seem possible that a fair review of evidence and testimony consistent with international standards could be accomplished with over 529 defendants after a two-day trial," a State Department official said. Amnesty International issued a condemnation, and CODEPINK has launched a campaign to pressure the Egyptian government to overturn the verdict and respect political dissent. The "list-name-request" convention originated on the Internet a long time ago. At the time, lists were always managed manually, and this address was defined as an alias for the person(s) in charge of the mailing list. You would write to the "listname-request" address to ask for information about the list, ask to be added to the list, make suggestions about the contents and policy, etc. Because this address was always a human being, people knew and expected to be talking to a human being, not to a computer. Unfortunately, some recent list management packages screen incoming messages to the "listname-request" address and attempt to determine whether they are requests to join or leave the list. They look for words such as "subscribe", "add", "leave", "off", and so on. If they decide your message is a request to join or leave the list, they update the list automatically; otherwise, they forward the message to the list owners. Naturally, this means that if you write to the list owners about someone else's unsuccessful attempts to leave the list, you stand good chances of being automatically removed from the list, whereas the list owners will never receive your message. No one really benefits from this. There is no reliable mechanism to contact a human being for assistance, and you can never be sure whether your request will be interpreted as a command or as a message to the list owners. This is why LISTSERV uses two separate addresses, one for the people in charge of the list and one for the computer that runs it. This way you always know what will happen, especially if you are writing in a language other than English. My Dear Partner I know that this mail will come to you as a surprise, please accept the content in good faith, I do not intend to cause any grief to you and your good family. My name is Mr. Andy Smith. I am a banker by profession and currently holding the post of a chief auditor in our Bank, here in

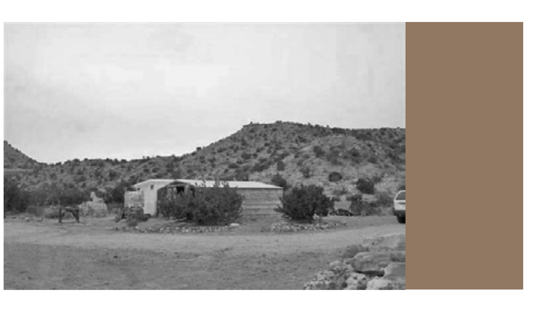

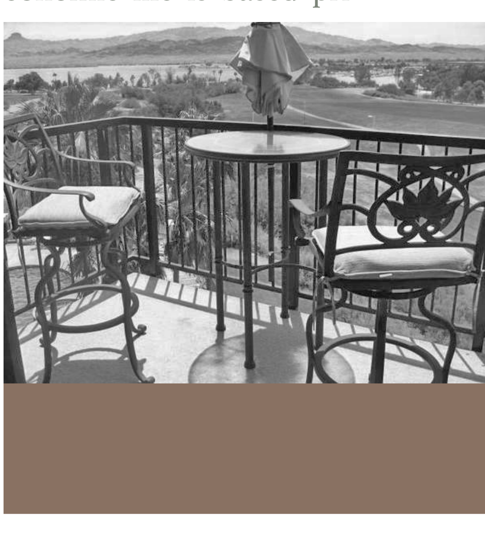

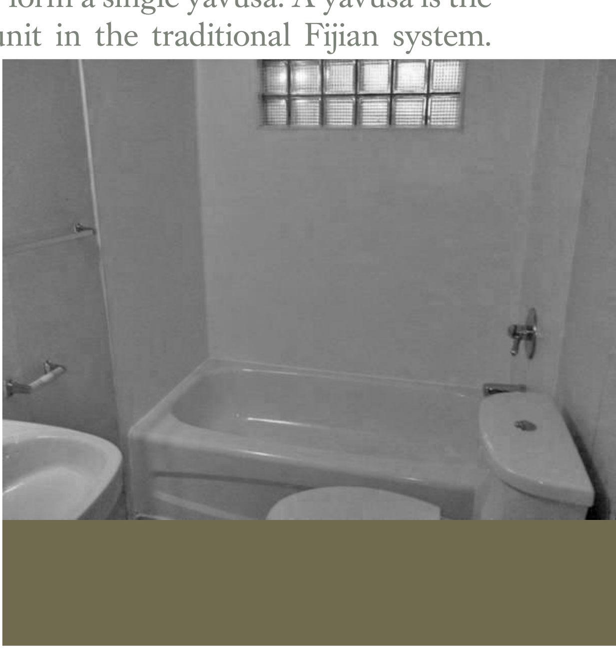

Federal Republic of Togo, I have the opportunity of transferring an unclaimed funds US$26,500,000.00 belonging to one of my clients (late) Engineer John Lambert, who unfortunately lost his life with his family On the morning of Accident occurred September 15, 2012 in Willard, Missouri ,with Aircraft: CIRRUS DESIGN CORP SR22, registration: N436KS During his holidays in US with his Family, I want to use you as next of kin to claim his Estate/ Fund valued ($26.5M) and transfer it to your country, before our government confiscate it or declared it unserviceable by the Finance Firm. I will provide the necessary document for your back up since I am his personal account manager before his death. (late) Engineer John Lambert executed contract through Department of Work and Housing here in Lome-Togo and the mentioned money above is his money left in our bank before his death. The Banking law and guideline here stipulates that if such money deposited in LIMITED LIABILITY ACCOUNT without operate after two years, the money will be transferred into the Bank treasury as unclaimed fund. The request of foreigner as next of kin in this business is occasioned by the fact that the customer was a foreigner and a Togolese cannot stand as next of kin to a foreigner. Note : 40% will be for you, If you are interested and capable to handle this business transaction do kindly get back to me urgently Thanks and waiting for your urgent reply with Full Name~E. Your Country~EYou Direct fax and Phone Numbers. For full details and communication Contact my Private Email (info.andysmith@y7mail.com) Mr. Andy Smith My wife and I won the Euro Millions Lottery of 41 Million British Pounds and we have decided to donate 1,500,000.00 GBP each to 10 individuals worldwide as part of our own charity project.For payment contact our bank for more details send name, address, mobile number Standard Investment Bank London Officer inc charge Raymond Peterson E-mail raypete1955@gmail.com OR raype1955@yahoo.co.uk Regards Gareth Catherine Bull As genetically modified crops fail in several regions around the world and are exposed as a detriment to health, many are beginning to see right through the high-dollar false advertising claims projected by biotech corporations like Monsanto. (Note that in the 40s and 50s Monsanto made false safety claims about their own insecticide, DDT. By 1972, independent research showed the horrific consequences of this insecticide which ultimately led to the chemical being banned worldwide.) African Centre for Biosafety find Monsanto's advertising claims to be unsubstantiated Some regions, like South Africa, understand what Monsanto is about and are sending a strong message back to the corporation: Quit wasting valuable resources, time and money, promoting chemically prepared,... The news is accurate. The baily bridge is completely gone and the concrete bridge by USP has been hit by so many containers and washed away buildings that it will go anytime. Gardens are completely gone.Villages are flooded. East Honiara is completley isolated from the supplies in the West. My sources say that the GG is going to call a national state of emergency today. Stephanie and I are safe. There are a couple of issues that strike me right off the bat. 1. The size of the teeth and the size of the brain are not functionally related; so there is no reason why they ought to covary in the same direction. 1.b. It is true that the surface area of the temporal bone is the proximal attachment of the temporalis muscle, and THAT muscle increases in size when jaws must generate more force; but, as the sagittal crests in Gorilla and Paranthropus show, it is possible to increase this surface area without making the *brain* any bigger. 2. The trend in cheek-tooth reduction goes back beyond genus Homo, though our genus seems to have accelerated it, especially with an overall gracilization of the whole face and jaw and a decrease in prognathism. Again, this is a trend that is independent of cranial capacity. Hello, I write to ask for your indulgence in re-profiling funds up to the tune of Eight Million Five Hundred Thousand United States Dollars (US$8.5 Million) which I will want to keep safely overseas under your supervision. In other words, I would like you to receive the said funds my our behalf. The Funds were derived over time from a project awarded to a foreign firm by my Department, and presently the actual contract cost have been paid to the original project executors, leaving the balance in the tune of the said amount which we have in principle obtained approval to remit overseas. Kindly pardon the use of a medium informal as this for reaching out to you to make a request of such a great importance. Currently, I work as the Director of Projects at the Department of Minerals & Energy here in Ghana. This endeavor has a minimal risk factor on your part provided you treat it with the utmost discretion. You are advised to reach me through email for further clarifications. Contact me directly on my private email address: johnson.adiyah@yahoo.com I kindly wait to hear from you. Yours sincerely, Mr. Johnson Adiyah The villages of Teci (pronounced Tethee) and Dalomo, with a combined population of about 210, are situated on the eastern shore of Yasawa Island in the northwestern corner of the Fijian archipelago. The village of Teci is about a fifteen-minute walk from Dalomo, a ninety-minute walk from Bukama, and a two-and-a-half-hour walk from Nabukaru. To travel to the city of Lautoka, on the main island of Viti Levu, most villagers use a cargo ship that takes between one and two days and makes the rounds on a monthly schedule. (This ship sank in 2010 and has not been replaced.) Although it is possible to take a five-hour ferry from a point in the central part of the Yasawan archipelago, the transportation to the ferry and the ferry ride itself cost considerably more than traveling on the cargo ship. Villagers also sometimes use small motorboats to cross the Bligh Waters to Lautoka, though this sometimes results in disasters and disappearances. In the dry, deforested grasslands of this slender, twenty-two-kilometer-long island, economic life is based primarily on a combination of root-crop horticulture (yams and sweet manioc), littoral gathering (shellfish, mollusks), and fishing. Men bear the responsibility for clearing gardens (slashing and burning if necessary) and planting. Both men and women collect firewood, harvest agricultural products, and weed the gardens. Adults of both sexes and children also engage in littoral gathering, although women do more of this than men or children. Fishing is done principally by men, especially young men, and mainly involves free-dive spearfishing. Older men, women, and boys use hook and line. Men also use nets to catch both fish and turtles. Women bear the primary responsibility for food preparation, cooking, laundry, and cleaning. Three main sociopolitical institutions govern village life: the traditional chiefly system, the government-instituted role of the Turaga ni koro, and the Christian churches. The most important of these institutions is the traditional system based on kinship, clans, and hereditary chiefs. Teci and Dalomo have five main mataqalis (pronounced matangalees), or clans, that together form a single yavusa. A yavusa is the largest territorial unit in the traditional Fijian system. Fijian villages often correspond, one to one, with a yavusa, with one chief per yavusa. However, Teci and Dalomo are part of the same yavusa, and there is a single chief for both villages. The chief lives in Teci, the older of the two villages. Leadership in each of the mataqalis is assigned primarily by age, gender, and descent, although skill and political acumen can also play a role. The head of the chiefly clan is officially installed as chief by one of the other mataqalis. The chief, together with the heads of the various mataqalis, makes decisions and deals with problems. At the time of our experiments, Tecis previous chief had only recently died, and his heir (his older brothers son) was still relatively young, so he had not yet been formally installed; nevertheless, he was still referred to

as Tui Teci (Chief of Teci). Beloved, My Name is Mr. Patrick McDonnell from Manchester City England. I am the Head of Computing Dept & Finance Director of London Scottish Bank Plc here in England. There is an account opened in this bank in 2001 and since my inception into office on 2nd Jan 2009, I then found this account and when I investigated deeply by contacting the assigned Next of Kin I also found that the Next of Kin to the account was an American who lived in London for over 55yrs and nobody has operated on this account since after 2004. I took the courage to look for a reliable and honest person who will be capable to handle the materializing for this important transaction, in order to transfer out One Hundred Million U.S Dollars.

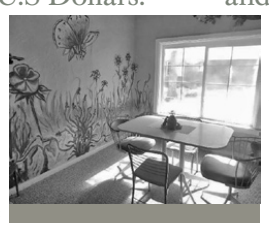

After going through some old files, I discovered that if I do not remit this money out urgently, it will be forfeited for nothing and the London Scottish Bank Plc management might divert the funds to her accounts. Please respond immediately and I will use my position and influence to effect the legal approval and onward transfer of this fund into your account with appropriate clearance from foreign payment department. I will furnish you in with more details upon your reply. You can reach me on my private email address : pmcdonnell@mynet.com so that we can discuss more on how to transfer these funds to your designated account in your country. I look forward to your affirmative response. Sincerely yours, Mr. Patrick McDonnell Four steel plates rise out of Qatar's desert sands like behemoths, symbolising, according to US artist Richard Serra who created the sculpture, the connection between the wealthy Gulf state's two regions. The sculpture, East-West/West-East, was unveiled on Tuesday in a desert area around 60 kilometres (37 miles) from the capital Doha, by the sister of Qatar's emir, who has been named by Britain's ArtReview as the most influential figure in the art world. The sculpture, which consists of four steel plates which rise to heights varying between 14.7 metres (48 feet) and 16.7 metres (55 feet), was commissioned by Sheikha Mayassa bint Hamad bint al-Thani. The emir's sister was named the

rather than individuals (and just look at Silicon Valey and then tell me in what way I'm wrong here). Media industries have operated around and concentrated on such power structures for decades and with all of society becoming medialized, The Internet merely reflects the rest of society in this department. Stephen Paul Redwood, age 31, of Montezuma County, Colorado, was placed into federal custody based on a grand jury indictment on child pornography and marijuana distribution charges, United States Attorney John Walsh and FBI Denver Division Special Agent in Charge Thomas Ravenelle announced. Redwood was indicted by a federal grand jury in Durango, Colorado on April 3, 2014. He surrendered on April 10, 2014, in Denver and appeared before a U.S. Magistrate Judge that afternoon, where he was advised of his rights and the charges pending against him. Yesterday, April 15, 2014, Redwood had a detention hearing and arraignment. He is due back in court tomorrow, April 17, 2014, at 11:00 a.m. for a further discussion regarding detention. According to the indictment, between July 7, 2012 and November 24, 2013, Redwood transported and shipped child pornography within interstate commerce, using any means, including a computer. Further, on August 25, 2012, January 21, 2013, August 14, 2013, and December 3, 2013, the defendant knowingly received child pornography, also by computer. On January 15, 2014, Redwood was found in possession of child

most influential figure in the art world in a “power list” published by Britain’s ArtReview magazine in October. She has around $1 billion a year to spend on art as head of the Qatar Museums Authority (QMA), according to ArtReview -- 30 times more than New York’s Museum of Modern Art. Heavy rain from a tropical depression, which later became Tropical Cyclone Ita, has caused severe flooding in the Solomon Islands over the last couple of days leaving over 53 000 people affected. 21 people were confirmed dead as of April 10, 2014.The worst affected area is the capital Honiara after the Matantiko River burst its banks on April 3.Houses were washed away, the two bridges connecting west and east Honiara were destroyed and the International Airport was not operational for couple of days. Water supplies and infrastructure including sewerage and electricity have also been damaged. More than 450 mm of rain fell in just 48 hours (April 2 and 3) which is almost double the mean total rainfall for the whole month of April. Most Illustrious Lord, Having now sufficiently considered the specimens of all those who proclaim themselves skilled contrivers of instruments of war, and that the invention and operation of the said instruments are nothing different from those in common use: I shall endeavor, without prejudice to any one else, to explain myself to your Excellency, showing your Lordship my secret, and then offering them to your best pleasure and approbation to work with effect at opportune moments on all those things which, in part, shall be briefly noted below. 1. I have a sort of extremely light and strong bridges, adapted

pornography. In addition to the child pornography charges, between October 31, 2013 and January 15, 2014, Redwood did knowingly and intentionally distribute and possess with intent to distribute marijuana. On January 15, 2014, Redwood did knowingly and intentionally manufacture and possess with intent to manufacture marijuana. During the course of the investigation, the FBI determined that Redwood was receiving, transporting, and possessing child pornography. On January 15, 2014, FBI agents, working with the Colorado Bureau of Investigation (CBI), Immigration and Customs Enforcement (ICE) Homeland Security Services (HSI), United States Marshals Service, Montezuma County Sheriff’s Office, and the Cortez Police Department, executed a search warrant at Redwood’s residence.

mIn addition to the computer and computer media they found, which contained child pornography, agents also found a marijuana grow, including dried marijuana ready for use and live marijuana plants. During a detention hearing, the government proffered to the court that Redwood sold marijuana to a 14-year-old and other minors. Redwood faces one count of transportation of child pornography and four counts of receipt of child pornography, which carries a penalty of not less than five years and not more than 20 years in federal prison, as well as not more than a $250,000 fine for each count. He faces one

to be most easily carried, and with them you may pursue, and at any time flee from the enemy; and others, secure and indestructible by fire and battle, easy and convenient to lift and place. Also methods of burning and destroying those of the enemy. 2. I know how, when a place is besieged, to take the water out of

the trenches, and make endless variety of bridges, and covered ways and ladders, and other machines pertaining to such expeditions. 3. If, by reason of the height of the banks, or the strength of the place and its position, it is impossible, when besieging a place, to avail oneself of the plan of bombardment, I have methods for destroying every rock or other fortress, even if it were founded on a rock, etc. 4. Again, I have kinds of mortars; most conve-

nient and easy to carry; and with these I can fling small stones almost resembling a storm; and with the smoke of these cause great terror to the enemy, to his great detriment and confusion. 5. And if the fight should be at sea I have kinds of many machines most efficient for offense and defense; and vessels which will resist the attack of the largest guns and powder and fumes. 6. I have means by secret and tortuous mines and ways, made without noise, to reach a designated spot, even if it were needed to pass under a trench or a river. 7. I will make

count of possession of child pornography, which carries a penalty of not more than 10 years in federal prison. He faces one count of distribution of marijuana and one count of manufacture/cultivation of marijuana, each count of which carries a penalty of not more than five years in federal prison and up to a $250,000 fine. This case was investigated by the Federal Bureau of Investigation (FBI) with the assistance

of the Colorado Bureau of Investigation (CBI), Immigration and Customs Enforcement (ICE) Homeland Security Services (HSI), United States Marshals Service,

Montezuma County Sheriff's Office, and the Cortez Police Department. Redwood is being prosecuted by Assistant U.S. Attorney Todd Norvell, based in the Colorado U.S. Attorney's Durango Branch Office. Assistant U.S. Attorney Alecia Riewerts Wolak is providing support in Denver. The charges contained in the indictment are allegations. The defendant is presumed innocent unless and until proven guilty. Please carefully read the attached instructions before updating settings. This e-mail and / or any attachment(s) is intended solely for the above-mentioned recipient(s) and it may contain confidential or privileged information. If you have received it in error,

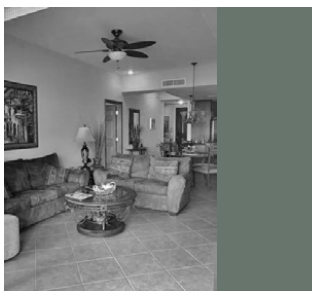

please notify us immediately at helpdesk@eskimo.com and delete the e-mail. You must not copy it, distribute it, disclose it or take any action in reliance on it. While black howler monkeys usually prefer a diet filled with fruit, in the aftermath of Hurricane Iris there were no fruit-bearing plants in the forest for 18 months. So the monkeys were forced to go on a leaf-based diet instead of the fruit-based one they enjoyed before the hurricane, and the plant most readily available and palatable to the monkeys was Cecropia. These fast-growing leafy plants usu-

covered chariots, safe and unattackable, which, entering among the enemy with their artillery, there is no body of men so great but they would break them. And behind these, infantry could follow quite unhurt and without any hindrance. 8. In case of need I will make big guns, mortars, and light ordnance of fine and useful forms, out of the common type. 9. Where the operation of bombardment might fail, I would contrive catapults, mangonels, trabocchi, and other machines of marvellous efficacy and not in common use. And in short, according to the variety of cases, I can contrive various and endless means of offense and defense. 10. In times of peace I believe I can give perfect satisfaction and to the equal of any other in architecture and the composition of buildings public and private; and in guiding water from one place to another. 11. I can carry out sculpture in marble, bronze, or clay, and also I can do in painting whatever may be done, as well as any other, be he who he may. Again, the bronze horse may be taken in hand, which is to be to the immortal glory and eternal honor of the prince your father of happy memory, and of the illustrious house of Sforza. And if any of the above-named things seem to anyone to be impossible or not feasible, I am most ready to make the experiment in your park, or in whatever place may please your Excellency - to whom I comment myself with the utmost humility, etc. Special Agent Tom Simon (808) 566-4300 This morning at approximately 10:30 a.m., the Honolulu FBI arrested Feliciano Lou

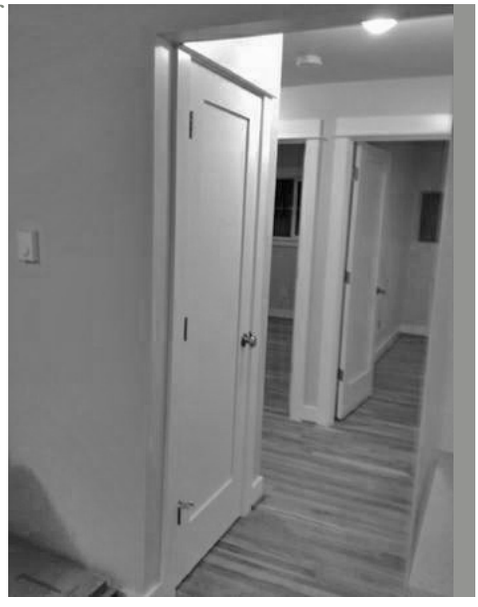

ally happens to be the first on the scene in the wake of such habitat disturbances. They do not contain as much fibre as other plants and have little in the way of noxious defensive chemicals - which makes Cecropia excellent fodder for the black howler monkeys. Cecropia also contains a lot of what these monkeys need in a balanced diet, so in the absence of fruits, the howler monkeys munched readily on these nutritious greens. Meanwhile, in Shropshire, England, criminals have armed drones with heat-seeking cameras to detect underground marijuana growing operations, which are prime targets for robberies. “I am just after drugs to steal and sell, if you break the law then you enter me and my drone’s world,” said an unnamed thief in an interview. The thefts often go unreported due to the illegal status of the marijuana farms. Deirdre M. Daly, United States Attorney for the District of Connecticut, announced that Jesus F. Gonzalez, Sr., 37, of Waterbury, was sentenced today by U.S. District Judge Vanessa L. Bryant in Hartford to 180 months of imprisonment, followed by a lifetime of supervised release, for producing child pornography. According to court documents and statements made in court, Gonzalez had sexual intercourse with a minor female victim on several occasions between approximately February 2012 and August 2012. On approximately August 9, 2012, Gonzalez used his cell phone to take multiple pictures of the victim, naked, in sexually explicit positions. Gonzalez then maintained the pictures on his phone. The victim was approximately 14 years old at the time the sexually explicit pictures were taken. On February 3, 2014, Gonzalez pleaded guilty in federal court to one count of production of child pornography. Gonzalez has been detained in state cus-

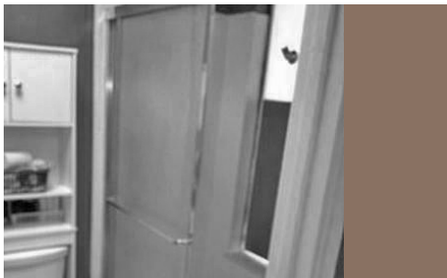

Quimoyog (also known as "Angel"), age 53, at his Ewa Beach, Hawaii home. The arrest occurred without incident pursuant to a warrant issued in the U.S. District Court in Hawaii. The defendant has been indicted on three counts of production of child pornography, a crime with a statutory minimum penalty of 15 years in prison per count and maximum penalty of 30 years in prison per count. It is expected that the defendant will have

his initial court appearance after 2:00 p.m. today before Magistrate Judge Puglisi in Honolulu U.S. District Court. FBI Honolulu will not be providing details or comments beyond the public record. An indictment is only an accusation, and this defendant is presumed innocent unless or until proven guilty in court. "Netocracy" is already well defined in internet social theory and needs no confusing redefinition from you nor anybody else. Netocrats are those who use The Internet to their own advantage and who strengthen their power by successfully creating social networks within which they pursue their social intelligence and tranied social skills. As diferent form a bourgeoisie of stockholders and factory owners. Society then increasingly becomes a power structure of networks
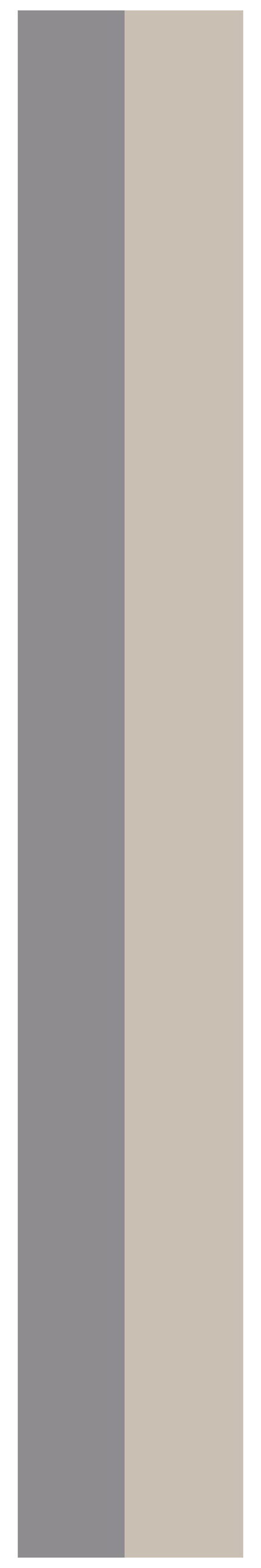
tody since his arrest on August 11, 2012, on related state charges. This matter was investigated by the Waterbury Police Department, the Federal Bureau of Investigation, and the Connecticut Child Exploitation Task Force, which includes federal, state, and local law enforcement agencies. The Connecticut State's Attorney's Office in Waterbury also provided critical assistance in this investigation. The case was being prosecuted by Assistant U.S. Attorney Neeraj N. Patel and Special Assistant U.S. Attorney Charles L. Rombeau. The Presidency Special Adviser to the President On media and Publicity. Federal Republic of Nigeria 1st, April, 2014 Attn: Funds beneficiary, This is to inform you that the office of the Presidency, after the Federal Executive Council meeting today, have endorsed the usual Quarter-Year concessional payment package which gives all fund beneficiaries the opportunity to receive their fund without having to pay all the upfront charges associated. This program is designed to enable you receive some reasonable part of your fund without any stress so that you can plan your year very well. To this effect, a flat part payment of US$750,000.00 have been approved for all beneficiaries irrespective of the total sum you are supposed to receive and this is without any transfer charge at all. To grab this offer,you are simply expected to contact the Director Of Finance, Federal Ministry of Finance, Dr.Ngozi .O. Iweala, stating that you wish to be a part of the Quarter-Year concessional payment package and reconfirm to him your full details as outlined below; Banking information for immediate transfer of your fund. The Director Of Finance shall issue you an acceptance form which you will be expected to fill up, sign